THE DAILY REPUBLICAN

VOLUME XXII--NO. 88. SEYMOUR, INDIANA, FRIDAY EVENING, FEBRUARY 11, 1898. PRICE TWO CENTS

1898 FEBRUARY. 1898

Su.	Mo.	Tu.	We.	Th.	Fr.	Sa.
		1	2	3	4	5
6	7	8	9	10	11	12
13	14	15	16	17	18	19
20	21	22	23	24	25	26
27	28					

O. H. MONTGOMERY,

ATTORNEY-AT-LAW.

Will practice in all the courts of the State. Careful attention given to collections and to probate matters.

OFFICE: Over the First National Bank, Seymour, Ind.

W. K. MARSHALL,

ATTORNEY-AT-LAW,

Any legal business entrusted to my care will receive careful and prompt attention.

OFFICE: Pfaffenberger Block, Seymour, Ind.

JOHN M. LEWIS, SR. JOHN M. LEWIS, JR. Notary Public.

LEWIS & LEWIS,

ATTORNEYS-AT-LAW.

Will practice in all the courts. Collections a specialty. Legal business solicited.

OFFICE—Pfaffenberger Block, Seymour.

L. M. MAINS, SR. L. M. MAINS, JR

MAINS & MAINS,

DENTISTS.

OFFICE: Corner Chestnut St. and St. Louis Avenue.

Office hours 8 a. m. to 5 p. m. 7 p. m. to 8 p. m.

ELMER JOHNSON & BRO.,

BARBERS.

Nothing but first class work. If you want a clean, smooth shave or a stylish hair cut, give us a call.

St. Louis ave., Ben Weil's old stand.

POST OFFICE BARBER SHOP,

WILL DRISCOLL, Prop.

Assisted by Clinton Roush, of Cincinnati, Ohio, whose reputation as a tonsorial artist is second to none. I solicit your patronage. No patron gets out of our chair with a slighted job of work.

St. Louis Avenue, Seymour.

Ask Your Druggist for a generous 10 CENT Trial Six contains no cocaine mercury nor any other injurious drug.

ELY'S Cream Balm contains no cocaine mercury nor any other injurious drug it is quickly absorbed Gives relief at once.

CATARRH

COLD IN HEAD

It opens and cleanses the Nasal Passages. Allays Inflammation. Heals and Protects the Membrane. Restores the Senses of Taste and Smell. Full Size 50c.; Trial size 10c. at druggists or by mail.

ELY BROTHERS, 56 Warren St., New York

START RIGHT FOR The New Year

By traveling via the

BIG FOUR.

WAGNER SLEEPING CARS.

PRIVATE COMPARTMENT.

SLEEPING CARS.

BUFFET PARLOR CARS.

ELEGANT DAY COACHES

DINING CARS.

Elegant Equipment, Superior Service.

E. O. McCORMICK, Pass. Traf. Mgr.

WARREN J. LYNCH, A. G. P. & T. A.

CINCINNATI, O

YOU CAN PATENT

anything you invent or improve; also get CAVEAT, TRADE-MARK, COPYRIGHT or DESIGN PROTECTION. Send model, sketch or photo. for free examination and advice.

BOOK ON PATENTS FREE. No atty's fee before patent.

Write to C. A. SNOW & CO.

Patent Lawyers, WASHINGTON, D. C.

50 YEARS' EXPERIENCE.

PATENTS

TRADE MARKS, DESIGNS, COPYRIGHTS &c.

Anyone sending a sketch and description may quickly ascertain, free, whether an invention is probably patentable. Communications strictly confidential. Oldest agency for securing patents in America. We have a Washington office. Patents taken through Munn & Co. receive special notice in the

SCIENTIFIC AMERICAN,

beautifully illustrated, largest circulation of any scientific journal, weekly, terms $3.00 a year; $1.50 six months. Specimen copies and HAND BOOK ON PATENTS sent free. Address

MUNN & CO., 361 Broadway, New York.

CASTORIA

The fac-simile signature of Chas. H. Fletcher is on every wrapper

PREPARING TO MOVE

De Lome Acting on the Presumption That He Is Not Wanted.

CABLED TO FOREIGN POWERS.

State Department In Possession of the Original Document and Is Acting Without Regard to Minister's Resignation—Madrid Press Comment—News at Havana.

WASHINGTON, Feb. 11. — Senor De Lome is acting on the presumption that his services are closed and is preparing his household for departure. No time has been fixed for his leaving. For the present he continues to exercise his functions as minister. On his being relieved, the first secretary of the legation, Senor Pablo Soler, will be charge d'affairs ad interim. The latter has had long experience in diplomacy, and at one time was confidential secretary to the late premier of Spain, Senor Canovas. It is not expected that the service as charge will be more than temporary, as a new minister, chosen from Premier Sagasta's Liberal adherents, is expected to be named at an early day.

While the foregoing gives the probable action of the Spanish authorities, the results may be considerably affected by the steps taken by the state department. The department is acting without reference to the minister's resignation, which be cabled Tuesday night. It shaped its action after receiving the original letter written by DeLome to Canalejas. This original came into the possession of the department Wednesday, and was carried by Judge Day, assistant secretary of state, to the minister's residence. The meeting could not have been other than painful. There was no denial on the part of the minister. When Judge Day learned direct from the minister that the letter was genuine, the cablegram to General Woodford was sent. These instructions will go before the Madrid authorities along with the minister's resignation.

PRESS COMMENT.

What Madrid Newspapers Say of the De Lome Incident.

MADRID, Feb. 11.—The papers all discuss the De Lome incident this morning.

El Heraldo de Madrid deplores the incident, but remarks: "Here we are obliged to endure not confidential complaints like Senor De Lome's, but attacks and accusations of every kinds, in American official documents and in congress, upon our country, generals, government and even our highest representatives of state."

El Epocha says: "Senor De Lome's resignation having been accepted, the international question disappears. Nevertheless the Cuban insurgents have succeeded in chasing from Washington a representative of Spain who has always displayed great zeal to prevent filibustering expeditions, but they have done so by tricks only employed by the clients of penitentiaries."

Cabled to Foreign Governments.

WASHINGTON, Feb. 11.—The De Lome letter has already attracted the attention of foreign governments and appears to be regarded by them as an important factor in the general Cuban question. Some of the foreign ministers at Washington have advised their governments fully on the occurrence. These were misleading at the outset, for members of the diplomatic corps assumed that the letter was a forgery and some advices conveyed this view of the case. Now that its genuiness has been established the facts have been sent to most of the foreign capitals. No incident in recent days has caused such a sensation in the ranks of the diplomatic corps. There is universal regret among the ambassadors and ministers who have been brought into close social relations with Senor De Lome.

The woman who wears an armor of good health protects herself against almost all the ordinary ills and troubles that beset her sex. The woman who takes proper care of the health of her womanly-self, who is careful that the organs that constitute womanhood are always well and strong, will be happy in her wifehood and capable in her motherhood.

The best and most-used of all medicines for women is Dr. Pierce's Favorite Prescription. It acts directly upon the delicate feminine organism. It makes it strong and healthy. It cures all weakness and disease. It prepares a woman for her greatest mission, motherhood. It does away with the usual discomforts of the expectant period. It insures the health of baby and makes its advent easy and almost painless. Over 90,000 women have testified to its wonderful virtues. More of it is sold than of all other medicines for this purpose combined. Women who want to know more about it should write to its discoverer, Dr. R. V. Pierce, chief consulting physician to the Invalids' Hotel and Surgical Institute, at Buffalo, N. Y.

"The best doctors in Kansas City told me that unless I went to the hospital and had an operation performed I could not live," writes Miss Brookie Galloway, of Wilder, Johnson Co., Kans. "I had ulceration and weakness, and each month I would get down in bed and suffer severely for twenty-four hours. I could not keep anything on my stomach for five minutes at a time. I have taken four bottles of your 'Favorite Prescription' and am now well. I owe it all to your medicine. I can cheerfully recommend it to any suffering as I did."

Dr. Pierce's Pleasant Pellets are a safe, sure, speedy and permanent cure for constipation. They never gripe. One is a gentle laxative, and two a mild cathartic. All medicine dealers.

PITTSBURG FIRE.

Eleven Persons Dead and Twenty-Seven Are Missing.

PITTSBURG, Feb. 11.—Eleven people dead, 27 missing and 10 injured and property loss of $1,500,000, with about $1,000,000 insurance, is the awful record of the big fire at the Chautauqua Ice company. Following is a revised list of the dead and missing. Dead:

POLICE LIEUTENANT A. J. BERRY.
JOHN MCHAN A.
W L'IAM SCOTT, JR.
STANLEY STITZ.
JOHN DWYER.
GEOLGE LOVELESS.
WILLIAM SMITH.
ALBERT A. WOLF.
THOMAS CLAFFEY.
WILLIAM L. WALLSHABENSTEIN.
AN UNKNOWN, supposed to be the youngest son of the president of the Chautauqua Ice company.

The missing:

George Newman, fire inspector of the Philadelphia Gas company; William Doran, William Finch, Edward Donnelly, Christ Schriver, James P. Morrison, Professor James Moxan, organist Evangelical Lutheran church, Brushton, Pa.; John Gerry, George McDonald, Jack Farrell and Samuel McLaughlin.

Jacob Bootn and a party of four companions who were in a saloon on Penn avenue when the wall crushed the building are missing and supposed to be under the debris.

Mrs. Mary McFadden, with her family of eight children are all supposed to be under the fallen walls. They lived in a house on Mulberry alley, which was crushed. Nothing has been seen of them since the explosion and it is believed all are dead.

All day yesterday and today firemen, policemen and other city employes have been working at the risk of their lives in clearing away the debris. The work will be continued without cessation until it is known no bodies remain buried.

Mayor Ford last evening realizing that some of the worst features of the calamity are yet to come so far as the dead and heads of families are concerned and that many will be in need of aid issued a public letter suggesting subscriptions from the citizens for distribution among the needy victims.

There is no reason to change last night's estimate of the aggregate loss of property. It is difficult to get figures, but insurance experts say that it will be at least $1,500,000 and may be more.

METHODIST BOOK COMMITTEE.

All Nonpaying Stores Ordered Closed. Dividends Fixed.

CINCINNATI, Feb. 11.—At a meeting of the general book committee of the Methodist Episcopal church yesterday reports of subcommittees were made and acted upon. The agents and local committees at New York and Cincinnati were directed to close every book store pertaining to their establishments which is not on a paying basis.

Dividends to annual conferences were fixed at $80,000, of which $70,000 is from the western and $10,000 from the eastern concern. Salaries for bishops and editors were fixed the same as last year.

PROHIBITION KANSAS.

Profits and Stock on Hand of One Vineyard Company.

TOPEKA, Feb. 11.—Owing to the strict provisions of the Kansas prohibitory liquor law, it was not supposed that there was any extensive business being conducted in the manufacture of wine in the state, but the Doniphan Vineyard company has reported to the secretary of state that it has on hand wines worth $23,771.21, and that last year its owners divided among themselves in profits $3,538.24. The wine is supposed to be used exclusively for medical and scientific purposes.

GOEBEL ELECTION CASE.

Kentucky Senate Passes the Measure—Excitement High Throughont the State.

FRANKFORT, Ky., Feb. 11.—The state senate by a vote of 20, sufficient to pass a bill over a veto, yesterday passed the Goebel elections or "force" bill and sent it to the house, where it is nearly sure to go through in time to get a veto from the governor back and passed upon before an adjournment. This has created the wildest political excitement here and throughout the state, the Republicans admitting that if the bill becomes a law they can never carry the state or an important election therein again.

May Go to University of Minnesota.

NEW HAVEN, Conn., Feb. 11.—It is stated that Richard Burton of Hartford has been offered the chair of English literature in the University of Minnesota.

WIRE NOTES.

Fluke Fleming has been found guilty of rape at Dumas, Ark., and sentenced to be hanged.

Five men were killed in a headend collision on the Louisville and Nashville railroad near Montgomery, Ala.

A Montevideo dispatch says Senor Juan l'Cuestas, president of Uruguay, has executed a coup d'etat and dissolved the assembly.

Seay hall, one of the finest buildings of the Agricultural and Mechanical College for Negroes, at Normal, Ala., has been totally destroyed by fire.

The Apache Indians have given their consent to the building of the Gila Valley, Globe and Northern railroad through the San Carlos reservation in Arizona.

A New York dispatch says a member of the Union Pacific reorganization committee is authority for the statement that that body has made no formal bid for the Kansas Pacific.

Advices from Pekin are that Japan has notified the Chinese government that she intends to keep Wei-Hai-Wei, thus relieving China of the necessity of paying the war indemnity.

Annie C. George, widow of the late Henry George, has been awarded a verdict of $500 against the Pennsylvania Railroad company. She slipped on a depression in the Philadelphia station floor and injured her ankle. She sued for $5,000.

THE TRIAL OF M. ZOLA

His Unequal Conflict In a French Court of Justice.

WITNESSES FORCED TO THE BAR

Zola's Attorney Fighting to Impress the Jury With the Unfairness Practiced In the Dreyfus and Esterhazy Trials — Proceedings Are Sent to the German Emperor.

PARIS, Feb. 11. — The excitement hightens daily over the outcome of the unequal conflict between two angry parties, one anxious that the chose judge, whether legal or not, should remain intact, and the other that law and justice should be respected even at the expense of the chose judge.

The latter party is a very small minority, in a strange and pathetic predicament, for while, unless it can prove injustice in the Dreyfus and Esterhazy cases, M. Zola must be condemned, the court will not allow him the means to prove the injustice. M. Laborie, therefore, is fighting to impress the jury with the unfairness of the whole proceedings, looking to the attitude of the general public on the case. However, it is evident that he has a difficult task before him.

The chief interest yesterday centered in General Pellieux's statement. He spoke for 20 minutes and was listened to in silence until he referred to the forgeries, when the audience indulged in tumultous conflicting comments. His statements produced a profound impression, which, however, was partially destroyed by M. Laborie's and M. Clemenceau's subsequent examination.

The feature of the day's proceedings was the pertinacity with which M. Laborie forced to the witness bar prominent men with a view of convincing the jury of the existence of a secret document.

In addition to the judges and officials of the court martial that tried Dreyfus no fewer than six members of the Dupuy cabinet, including M. Dupuy, Guerin and Dovelle, were put upon the stand.

All retired after saying nothing, the judge refusing them permission to touch the Dreyfus case. The procession became mirthful, but M. Laborie gained his point. It is impossible not to be convinced that Dreyfus was convicted on a secret document.

There were some demonstrations on the streets last night but nothing serious occurred. After each day's proceedings a report of the case is telegraphed to Emperor William.

YELLOWSTONE PARK.

The Interior Department Seeking to Enlarge It by One-Half.

WASHINGTON, Feb. 11.—Senator Hansbrough, at the instance of the secretary of the interior, has introduced a bill for the enlargement of Yellowstone National park so as to increase the area from 3,312 square miles to 6,566 square miles. Additions are made on the east, the south and the northwest of the park.

The lands included in the various additions are all mountainous and most of them are heavily wooded. The southernmost addition includes Jackson's Hole, which Superintendent Young says, in recommending the addition, is a valuable winter resort for game. He estimates that 10,000 elk usually winter there. The proposed northwest reservation is the resort of the most daring poachers on the elk and buffalo in the park. Colonel Young says the extension of the park limits by these additions would supply such natural boundaries that with only 18 miles of fencing the park game could be effectually enclosed and protected from poachers.

Senate and House.

WASHINGTON, Feb. 11.—The senate yesterday had under consideration the Indian appropriation bill. The reading of the bill was completed and all the committee amendments adopted, but adjournment was had before a final vote was taken. The house filibustered all day over two bills of minor importance, one being on the issue of a duplicate check and the other to make Rockland, Me., a subport of entry. Without reaching a vote the house adjourned until Monday.

To Protect Our Coast Trade.

WASHINGTON, Feb. 11.—The senate has passed a bill amending the navigation laws in important particulars affecting the coasting trade of this country. The bill is of general application, but is intended especially to prevent Canadian vessels from securing an undue share of the carrying business between Alaska and other American ports. It will prevent Canadians gaining part of our coasting trade.

Will Admit Fresh Fruits.

WASHINGTON, Feb. 11.—Germany has agreed to the modification of Dr. Miquel's decree so that all American fresh fruits are to be admitted save where the actual existence of the San Jose scale insect upon the fruit or in the packings thereof is ascertained.

PRIMARY ELECTION LAW.

Illinois Senate Passes the Bill and Governor Signs It.

SPRINGFIELD, Ills., Feb. 11.—The state senate yesterday passed the primary election reform bill, which had already passed the lower house, and the governor signed the bill immediately. The law will govern all primary elections hereafter held in Chicago.

Henry Ward Johns Dead.

NEW YORK, Feb. 11.—The death of Henry Ward Johns at his home at Park Hill, Yonkers, is announced. Mr. Johns was well known as the pioneer of the asbestos industry in this country.

COUNTY SEAT WAR ENDED.

Handsome Courthouse Presented to Fulton County.

LEWISTON, Ills., Feb. 11. — Fulton county probably received the largest gift that was ever given to a county, when the Lewiston building committee turned over to the board of supervisors the fine new courthouse, built by subscription of Lewiston citizens, to end the long and bitter county seat fight that has been going on between this place and Canton for more than half a century. The presentation speech on behalf of the Lewiston building committee was made by Miss Nellie Barrere of Canton, a granddaughter of Colonel Lewis W. Ross, for whom Lewiston was named three quarters of a century ago. Chairman Marshall of the county board made the speech of acceptance, and thus the courthouse became public property, and ended the most bitter and famous of all the county seat contests in the history of Illinois. The building, which is to be furnished by Fulton county, will cost, when fully equipped, about $70,000.

MURDERED IN HIS ROOM.

Circus Fakir's Head Crushed With a Hatchet—Robbery the Cause.

LANSING, Mich., Feb. 11.—Roderique C. Lauseun, a somewhat dissolute Frenchman, about 25 years of age, was found murdered in his room over a feed store here. The walls of the room were spattered and the floor over which the murderer had dragged his victim was saturated with the latter's blood. The skull had been crushed with a hatchet or sharp piece of wood and the head was beaten almost to a pulp.

Young Lauseun was known as a circus fakir. He had quarreled with his father and seldom visited him. The proprietor of the feed store heard a pounding noise upstairs, but thought nothing of the incident. The murdered man had exhibited a roll of bills not long ago, but nothing was found excepting an empty bloody pocketbook lying on the floor.

N. A. L. A. W.

Election of Officers at St. Louis—Potter Re-Elected.

ST. LOUIS, Feb. 11.—The national assembly of the League of American Wheelmen got down to business yesterday. But little time was taken up with the reports of the officers and standing committees, which had been printed and circulated before the meeting began. These were promptly adopted and the assembly proceeded to the election of officers, as follows: President, Isaac Potter of New York; first vice president, Thomas J. Keenan of Pennsylvania; second vice president, E. N. Hines of Michigan; treasurer, James C. Tattersall of New Jersey.

NEW YORK ASSEMBLY.

Senator Murphy Censured — Resolution Regarding McKinley.

ALBANY, Feb. 11.—In the assembly yesterday when the Weeks resolution asking for the resignation of United States Senator Murphy was called up, Mr. Weeks offered a substitute which censured, but does not demand resignation. A protracted discussion was precipitated and Mr. Oliver (Dem., New York city) introduced a substitute calling for the impeachment of President McKinley for aiding in the election of United States Senator Hanna.

The resolution censuring Senator Murphy was finally adopted by a vote of 79 ayes and 63 nays.

BEATEN BY BURGLARS.

Mrs. Pyne of Louisville Has a Terrible Experience.

LOUISVILLE, Feb. 11.—The residence of W. T. Pyne, the millwright, was entered by burglars and Mrs. Pyne so badly beaten by them that the half dozen physicians in attendance think she will die. She was alone at the time, and nothing was known of the assault and robbery till Mr. Pyne found his wife lying on the floor with her skull fractured and unconscious. Seven hundred dollars' worth of diamonds and all the money Mrs. Pyne had were taken.

LOST THE KEY.

Officer Handcuffed to a Prisoner For Two Days.

AKRON, O., Feb. 11.—For 48 hours Officer Flowers was handcuffed to Bicyclist T. J. Ryan. He arrested Ryan in Erie, placing the bracelets on him at the time. Then he lost the key and one could not be found that would fit the lock. The officer and prisoner slept and ate together. When Akron was reached the wrists of both men were raw from the chafing of the cuffs.

Loan Association Assets.

LEXINGTON, Ky., Feb. 11.—The schedule of assets and liabilities of the Blue Grass Building and Loan association has been filed with the county clerk by Assignee Bishop Clay. It shows a deficiency of $7,454.32. The assets are shown to be $286,880.29, while the liabilities are $294,333.60.

Senatorial Investigation.

COLUMBUS, O., Feb. 11.—The senate committee investigating the charges of alleged bribery in the recent senatorial contest, it is said, will close the investigation soon. It is said a report has been prepared by the majority of the committee. There will be a minority report by Senator Garfield.

Outlaws Killed.

BONHAM, Tex., Feb. 11.—In an attempt to arrest William Green and Robert Hunter, outlaws, yesterday, both men were killed and officers Tom Milstead and Charles Bridges were so badly injured that they will likely die.

Another Gift to Cleveland.

CLEVELAND, Feb. 11.—John D. Rockefeller and Patrick Calhoun have jointly made another gift of real estate to the city, to be used as an addition to the park system. The property is valued at $50,000.

QUARTERLY MEETING

Executive Committee of the State Y. M. C. A. at Indianapolis.

SOLD THEIR CLAIM FOR $60,000

Rev. Z. T. Sweeney Denies the Report That He Is Going to Richmond, Va. Important Witness Believed to Have Been Murdered — Shut-Down In a Large Tinmill.

INDIANAPOLIS, Feb. 11. — The first quarterly meeting of the new fiscal year of the executive committee of the State Young Men's Christian association was held last night at the Bates House. Those present were George W. Wishard, A. Galloway, S. O. Pickens, Governor Mount, J. F. Wallick and Thomas C. Day, Indianapolis; C. A. Waldo, Lafayette; J. M. Lindley, Columbus; O. M. Gregg, Crawfordsville; W. R. Snyder, Muncie; Dr. Joseph Swain, Bloomington; C. H. Newton, Fort Wayne; State Secretary E. E. Stacy, Assistant Secretary V. W. Helm and Office Secretary M. A. Hollabaugh.

The secretary's report for the last year showed 16 city and railroad associations and 18 college associations reporting regularly as members of the state association. There are 6,240 members of which 3,061 are active. The expenses for the year were $57,573. The reports shows the associations to have building and other real estate valued $307,500. Only three buildings have indebtedness unprovided for aggregating $28,739. It was decided to hold the annual state convention at Lafayette in November.

TWO OLD DEEDS.

They Were Found While Tearing Down a Log Cabin.

CRAWFORDSVILLE, Ind., Feb. 11.—In tearing down a log cabin on his farm Thomas McGaun came across to patent deeds issued to his grandfather in 1826 conveying to him large tracts of government lands in this county. They are on sheepskin, and the writing is as legible as the day it was delivered. They are signed by John Quincy Adams, and the penmanship tallies exactly with the signatures credited to the sixth president.

REV. Z. T. SWEENEY.

He Denies the Report That He Is Going to Richmond, Va.

COLUMBUS, Ind., Feb. 11.—The report that Rev. Z. T. Sweeney has accepted the call of the Seventh Street Christian church at Richmond, Va., is unfounded. Mr. Sweeney has just returned home from Buffalo, where he conducted a protracted meeting. He emphatically denies that he has accepted the Richmond call.

MURDER SUSPECTED.

Body of Andrew Jones Thought to Be In Patoka River.

WINSLOW, Ind., Feb. 11. — Andrew Jones is supposed to have been murdered here and thrown into the Patoka river last Friday night. Great excitement prevails, and men are dragging the river. Jones was an important witness in a burglary case, and it is supposed that the gang have murdered him.

Strictly Party Lines.

MONTPELIER, Ind., Feb. 11.—It has been decided by local politicians to conduct the coming spring election on strictly partisan lines. In the last few years the city has been split up by factions and the city's treasury has suffered from this effect. It is believed that if one of the parties is responsible for the council that body will weigh matters more carefully.

Sold Their Claim For $60,000.

FLORA, Ind., Feb. 11.—Leonard McGlinn, 18 years old, formerly of this county, writes from the Klondike that he and three companions have sold their claim to the Cudahy-Healy syndicate for $60,000. Miss Anna McGlinn, the boy's aunt, furnished him money to buy his provisions for the trip, and he has sent her her money.

Two $10,000 Damage Suits.

ROCKVILLE, Ind., Feb. 11.—Two $10,000 damage suits were filed yesterday by Daniel Kellar and his wife Nannie, against Luther Delp, growing out of the arrest and prosecution of the plaintiffs for the alleged murder of Clara Shanks. Mr. Delp is a wealthy farmer of this county. He was prominent in pushing the case against the Kellars.

One Minister Sues Another.

ROCKVILLE, Ind., Feb. 11.—Rev. John M. Bundy yesterday brought suit for $25,000 damages against Rev. William H. Williams for alleged defamation of character. Both are ministers of the Christian denomination. Bundy has brought similar suits in Vigo county against other persons.

Verdict Against the Vandalia.

TERRE HAUTE, Ind., Feb. 11.—Younger Pruitt has been awarded $2,000 damages by a jury in his suit against the Vandalia. He was a brakeman and fell from a freightcar and a wheel rolled over his hand. The fall was due to a defective handrail on the car.

Stole a Horse and Buggy.

AUBURN, Ind., Feb. 11.—Two men, whose names are unknown, have been arrested at Ashley for having in their possession a horse and buggy which they had stolen at Fort Wayne. They were inmates of the Feebleminded asylum there.

Shut-Down In a Tinmill.

MIDDLETOWN, Ind., Feb. 11.—The tin department of the Irondale plant has closed until July 1. This action was taken because of the strike of the tinhouse men. About 100 men are thrown out of employment.

Science Teachers to Meet.

RICHMOND, Ind., Feb. 11.—The third annual conference of the science teachers of Indiana, will be held in this city on Friday and Saturday, March 4 and 5.

Royal makes the food pure, wholesome and delicious.

ROYAL BAKING POWDER

Absolutely Pure

ROYAL BAKING POWDER CO., NEW YORK.

News at Havana.

HAVANA, Feb. 11.—The publication of the news as to Senor De Lome's letter produced a profound sensation in Havana. In political and military circles, at the theaters and in the coffeehouses it was the theme of eager discussion. Not for a long time has any piece of news been the subject of such widespread and absorbed attention. In all circles the letter is pronounced "indiscreet." Senor Muruaga is considered as likely to succeed Senor De Lome.

Senor Sagasta.

MADRID, Feb. 11.—Senor Sagasta, the premier, and other members of the cabinet state publicly that the De Lome incident will not affect the relations between Spain and the United States, and that a new envoy, competent to conduct the commercial negotiations, will be selected.

OHIO LEGISLATURE.

Cincinnati Ripper Bill Passed by the Senate.

COLUMBUS, O., Feb. 11.—The senate passed Swain ripper bill for Cincinnati by a vote of 25 to 7.

Bills were introduced in the senate yesterday as follows: Limiting street railway franchises to 25 years; to pay Patrick Garvin of Youngstown $3,000. He was injured by the explosion of a cannon while firing a salute to the president of the United States in 1889. The state has already paid him $3,000 and now $3,000 more is wanted; to enforce the junior mortgage when the senior mortgage is not due, and providing for the sale of the property; that the county executive committee shall fill any vacancy on any party ticket when the party convention shall fail to name a committee to fill the vacancy; to compel the insurance department to make an examination of loan and building associations and kindred associations at least once a year.

Irish Dueling Code.

The Irish dueling code has been adopted with certain modifications by duelists both in England and the United States. It was drawn up by the Irish bar at the Clonmel assizes in 1777 and appears to aim at so arranging matters that no Irishman anxious to fight shall be balked by his wish. "The first offense requires the first apology, although the retort may be more offensive." "After one fire the retort may be explained away. But if either party," the code hastens to add, "would rather fight on, after two shots each the principal who made the retort may explain and then the original offender tender his apology." "When the lie direct is the first offense, the aggressor must either beg pardon in express terms, exchange two shots previous to apology, or three shots followed by explanation, or fire on till a severe hit be scored by one of the parties." "No 'dumb firing,' or firing in the air, is admissible." "In slight cases the second hands his principal but one pistol, in gross cases two, holding another case ready charged in reserve."—Cornhill Magazine.

SYRUP of FIGS

ONE ENJOYS

Both the method and results when Syrup of Figs is taken; it is pleasant and refreshing to the taste, and acts gently yet promptly on the Kidneys, Liver and Bowels, cleanses the system effectually, dispels colds, headaches and fevers and cures habitual constipation. Syrup of Figs is the only remedy of its kind ever produced, pleasing to the taste and acceptable to the stomach, prompt in its action and truly beneficial in its effects, prepared only from the most healthy and agreeable substances, its many excellent qualities commend it to all and have made it the most popular remedy known.

Syrup of Figs is for sale in 50 cent bottles by all leading druggists. Any reliable druggist who may not have it on hand will procure it promptly for any one who wishes to try it. Do not accept any substitute.

CALIFORNIA FIG SYRUP CO.

SAN FRANCISCO, CAL. LOUISVILLE, KY. NEW YORK, N.Y.

B. & O. S. W. Ry. Time Table.

EAST BOUND.

	Arrive.	Depart.
No. 6	4:32 a. m.	4:36 a. m.
No. 4	9:07 a. m.	9:11 a. m.
No. 2	3:27 p. m.	3:32 p. m.
No. 8	3:50 p. m.	3.54 p. m.
Local		6.00 a. m.

WEST BOUND.

	Arrive.	Depart.
No. 5	5:28 a. m.	5:33 a. m.
No. 7	10:04 a. m.	10:09 a. m.
No. 1	11:33 a. m.	11:37 a. m.
No. 3	11:03 p. m.	11:08 a. m
Local		7.00 a. m

The Southern Indiana Railway Co.

—TIME TABLE.—

In Effect January 10, 1898.

No. 2 A. M.	No. 2 P. M.	Stations.	No. 1. A. M.	No. 1. P. M.
	6 00	Ar. Westport Lv.	6.20	
	5 35	Sardinia	6 35	
	5.24	Alert	6 45	
	5.14	Grammer	6 56	
	5.02	Elizabethtown	7 08	
No. 6.	4.52	Azalia	7.18	No. 5.
	4.40	Reddington	7 30	
10.50	4.20	Seymour	7.50	12 20
10.35	4.08	Cortland	8 05	12.35
10.15	3.48	Surprise	8.25	12.55
9.55	3 33	Freetown	8.40	1.15
9.35	3 18	Kurtz	8.55	1.35
9.15	2 58	Norman	9.15	1.55
8.55	2.50	Zelma	9.22	2.05
8.38	2,38	Heltonville	9 35	2.38
8.20	2 28	Millersburg	9.46	2 55
8.00	2.10	Lv. Bedford Ar.	10.00	3.15
No. 4.				No. 3.
7.50	2 10	Ar. Bedford Lv.	10.20	12.30
5.00	12.30	Lv. Elnora Ar.	11 50	3.45

All trains daily except Sunday.

No. 1 makes direct connection with E. & I. at Elnora, north and south, with C. I. & L. north at Bedford.

No. 2 makes direct connection at Seymour with P., C., C. & St. L., north and south.

For tickets or further information apply to

J. M. CLARK, Agent.
H. H, ROSEMAN, G. P. A.,
Bedford, Ind.

P., C., C. & St. L. Schedule of Passenger Trains.

Under the schedule taking effect Sunday, Nov. 28, passenger trains will leave this station as follows, viz.:

NORTH.

No. 19—Daily Mail and Express Chicago ....9:45 a. m.
No. 7—Daily except Sunday, Indianapolis Acc ....3:35 p. m.
No. 5—Daily P'gh Flyer.........5:24 p. m.
No. 3—Daily Mail and Express Chago............ ......9:57 p .m

SOUTH.

No. 10—Daily Louisville Mail and Express............ 5:15 a. m.
No. 2—Daily Louisville Ac....10:16 a. m.
No. 18—Daily Louisville Fast Mail........................5:38 p. m.
No. 4—Daily except Sunday, Ac 6:53 p.m

GEO. L. WILLIAMS, Agent.

Louisville Division.

Pennsylvania Lines.

Schedule of Passenger Trains—Central Time

Southward.	10	2	4	18	106	104
	PM	AM	PM	AM	PM	AM
Chicago lv	*8 15			*[illegible] 00		
Indianapolis "	*3 30	*8 15	†5 [illegible]0	*4 05	3 [illegible]5	†7 00
Southport "	.....	8 32	5 16		3 51	†7 18
Greenwood "	.....	8 39	5 22s		3 57	7 24
Whiteland "		8 47	†5 29		4 05	f7 33
Franklin "	4 06	8 56	5 37	4 33	4 13	7 42
Edinburg "	4 20	9 15	5 57	4 52	4 33	8 01
Columbus ar	4 40	9 35	6 20	5 05	4 55	8 20
Columbus lv		9 4[illegible]			4[illegible]	†8 20
Elizab'town "		10 04			5 11	8 38
Scipio "		10 1[illegible]			5 25	8 53
Queensville "		10 22			5f31	†9 00
N. Vernon "		10 37			5 40	9 0[illegible]
Vernon "		10 4[illegible]			5 43	9 13
N. Madison "		1[illegible]2			[illegible] 25	10 0[illegible]
Madison ar		[illegible]13			6 4[illegible]	[illegible]01
Columbus lv	4 40	9 40	6 2[illegible]	5 0[illegible]		
Jonesville "	†4 58	10 00	6 37	s.....		
Seymour "	5 1[illegible]	[illegible]0 16	6 53	5 38		
Crothersville "	5 30	10 35	7 13			
Scottsburg "	5 5[illegible]	[illegible]0 4[illegible]	7 2[illegible]	6 07		
Henryville "	6 1[illegible]	11 05	7 44			
Memphis "	6 2[illegible]	[illegible]1 12	7 5[illegible]			
Sellersburg "	6 3[illegible]	11 22	8 0[illegible]			
Jeffersonv'le "	6 5[illegible]	[illegible]1 37	8 18	6 48		
New Albany ar	7 20	12 20	8 4[illegible]	7 2[illegible]		
Louisville ar	7 1[illegible]	1 5[illegible]	8 40	7 10		
	AM	AM	PM	PM	PM	AM

s Stops on signal. § Sunday only.

Northward.	10[illegible]	19	7	5	3	107
	AM	AM	PM	PM	PM	PM
Louisville lv		*8 00	1†45	4 00	*[illegible] 15	
New Albany "		7 30	1 30	3 [illegible]	8 00	
Jeffersonville "		8 22	2 05	[illegible] 20	8 37	
Sellersburg "		8 37	2 24	....	....	
Memphis "		8 48	2 34	....	....	
Henryville "		8 54	2 41	....	....	
Scottsburg "		9 11	2 55	....	9 25	
Crothersville "		9 25	3 14	....		
Seymour "		9 45	3 35	5 24	[illegible] 57	
Jonesville "		10 00	3 49		....	
Columbus ar		10 20	4 08	5 53	10 30	
Madison lv	†7 05		2 25			6 00
North Madison "	7 20		2 4[illegible]			6 15
Vernon "	8 00		3 19			6 57
North Vernon "	8 05		3 24			7 02
Queensville "	f8 14		3 32			7f10
Scipio "	8 20		3 38			7 16
Elizabethtown "	8 34		3 51			7 30
Columbus ar	8 50		4 05			7 45
Columbus lv	†8 55	10 20	4 13	5 53	10 30	7 45
Edinburg "	9 15	10 34	4 33	....	10 47	8 03
Franklin "	9 35	10 48	4 56	....	11 03	8 20
Whiteland "	9 44	....	5 08	....	....	8 29
Greenwood "	9 53s	....	5 22	....	....	8 36
Southport "	9 59	....	5 29	....	....	8 4[illegible]
Indianapolis ar	10 20	11 20	5 50	6 55	11 40	9 00
Chicago ar	.....	*5 10	.....	....	*7 15	....
	AM	PM	PM	PM	AM	PM

BETWEEN COLUMBUS AND CAMBRIDGE CITY.

107	175	Read Down. / Read Up.	102	176
PM	AM		AM	PM
†4 15	†6 15	lv ... Columbus ... ar.	†9 35	†6 25
4 29	6 39	" ... Clifford ... "	9 21	5 56
4 35	6 49	" St. L. Crossing "	9 16	5 43
4 42	7 02	" ... Flat Rock ... "	9 09	5 27
4 48	f7 12	" ... Lewis Creek ... "	9 03	f5 15
5 07	8 45	" ... Shelbyville ... "	8 45	4 30
5 27	9 52	" ... Manilla ... "	8 26	3 35
f5 32	10f03	" ... Homer ... "	f8 21	f3 28
5 47	11 00	" ... Rushville ... "	8 05	3 05
6 07	11 53	" ... Falmouth ... "	7 46	2 20
6 30	12 45	ar. Cambridge City lv.	7 25	1 45
PM	PM		AM	PM

No. 107 connects at Cambridge City for the East.

*Daily. †Except Sunday. f Flag Stop. §Sunday Only.

Dark Faced Type denotes time from 12.00 noon to 12.00 midnight; Light Faced, from 12 00 midnight to 12 00 noon.

Pullman Sleeping Cars run on **Nos. 10 and 3** between Louisville and Chicago, **Buffet Parlor Cars** on **Nos. 18 and 19** between Chicago and Louisville.

L. F. LOREE, General Manager,
E. A. FORD, General Passenger Agent,
11-28-97.-V PITTSBURGH, PENN'A.

For time cards, rates of fare, through tickets, baggage checks, and further information regarding the running of trains apply to any Agent of the Pennsylvania Lines.

CASTORIA.
The fac-simile signature of Chas. H. Fletcher is on every wrapper.

Daily Republican.

OFFICIAL PAPER OF SEYMOUR.

JAY C. SMITH, EDW. A. REMY, } Editors and Publishers.

TERMS OF SUBSCRIPTION.

—:0—:—

DAILY.

One Year	$5.00
Six Months	2.50
Three Months	1.45
One Month	45
One Week	10

WEEKLY.

One Year in Advanc	$1.00

Entered at the Seymour, Indiana, Postoffice as Second-class Matter.

FRIDAY, FEBRUARY 11, 1898.

Telephone No. 42.

RULES GOVERNING REPUBLICAN PRIMARY.

The respective voting places will be as follows:

1st Ward polls at the city building.

2rd Ward polls at Miller & Massman's office, Opera House block.

3rd Ward Polls at Hanlon's shop on High street.

4th Ward polls at H. P. Miller's shop on Walnut street.

5th Ward polls at Kreuger's shoe shop.

Polls will be opened promptly at 1 o'clock p. m. and close promptly at 8 o'clock p. m.

The primary will be held under the Australian ballot law as amended, the voter using a pencil instead of a stamp to make his X designating the persons he wishes to vote for. The tickets will contain the names of all the republican candidates for mayor, marshal, treasurer, clerk and city judge and also the names of all candidates for councilman in the respective wards.

The candidates receiving the greatest number of votes for the respective offices shall be declared the nominee of he party and be placed on the Republican ticket to be voted for at the City election, May 3, 1898.

Every candidate at the Primary thereby pledges himself to abide by the result and agrees to give all the nominees his hearty support.

W. H. BURKLEY, Chairman.
C. A. DAY, Secretary.

ANNOUNCEMENTS.

FOR MAYOR.

We are authorized to announce the name of L. M. MAINS, Sr., as a candidate for Mayor of the City of Seymour subject to the decision of the republican primary election.

FOR CITY MARSHAL.

We are authorized to announce ABE THICKSTEN as a candidate for City Marshal, subject to the repuolican primary election.

We are authorized to announce JOHN H. HOPEWELL, as a candidate for City Marshall subject to the republican primary election.

FOR CITY CLERK.

We are authorized to announce JOSEPH E. McKINNEY, as a candidate for City Clerk subject to the republican primary election.

We are authorized to announce HORACE B. WHITE as a candidate for City Clerk, subject to the republican primary election.

We are authorized to announce FRANK E. SHORT as a candidate for City Clerk, subject to the republican primary election.

FOR CITY TREASURER.

We are authorized to announce THOMAS J CLARK as a candidate for City Treasurer subject to the republican primary election.

We are authorized to announce the name of W. E. KIMMELL as candidate for City Treasurer subject to the decision of the republican primary election.

FOR CITY JUDGE.

We are authorized to announce A. H. HOOVER as a candidate for city Judge subject to the republican primary election.

FOR COUNCILMAN.

First Ward.

We are authorized to announce JOHN A GOODALE as a candidate for councilman from the First ward, subject to the Republican primary election.

Third Ward.

We authorized to announce the name of JAMES DeGOLYER as a canditate for Councilman from the third ward subject to the decision of the Republican primary convention.

Fourth Ward.

We are authorized to announce J. W. BERGDOLL, as a candidate for councilman from the Fourth ward subject to the republican primary election.

We are authorized to announce DON C HOOVER as candidate for councilman from the Fourth ward subject to the republican primary.

We are authorized to announce W. L. PAYNE, as a candidate for councilman from the Fourth ward subject to the republican primary election.

Fifth Ward.

We are authorizeed to announce the name of E. O. KRUEGER as a candidate for councilman from the Fifth ward, subject to the republican primary election.

CASTORIA.
The fac-simile signature of Chas. H. Fletcher is on every wrapper.

THE DEMOCRAT'S INDORSEMENT.

The local democratic daily pays a deserved compliment to Mayor Balsley and incidentally to the present republican administration, of which the mayor is the official leader. It says:

"Mayor Balsley has been a resident of Seymour for many years. He has always been a zealous advocate of every enterprise that promised to redound to the advantage of his city, and throughout his official career has undertaken to dignify his office on every public occasion."

The Democrat not only compliments the mayor and the administration of the affairs of the city under him but chides and reads a lecture to those demacrats who have sought to critcise the present republican city officials. In speaking of this democratic criticism he says:

"It was ever thus. Those who have not the responsibility of office [and the democrats have not had such responsibility since Capt. Balsley has been mayor] are the first to condemn, and it matters little what policy an official may pursue the result is the same."

Though justly complimenting Mayor Balsley as an official and as a citizen, the Democrat is wrong in concluding that he has suddenly taken a notion to change his residence. Capt. Balsley stated to the writer almost a year ago that he had traded for residence property in Indianapolis and might move to it as soon after his official term expired as he could arrange so to do. Though that is true he has an abiding interest in the welfare of Seymour, and in the welfare of the people here, and of the continued success and usefulness of the republican party. His declining to be a candidate is wholy voluntary on his part. Seymour republicans are proud of the record of the present republican administration which the Democrat so generously compliments.

CALL FOR REPUBLICAN PRIMARY.

The republicans of the city of Seymour, Indiana will hold a primary election on Tuesday the 8th day of March. Polls will be opened at one o'clock p m., and will close promptly at 8 o'clock p. m. There will be one voting place in each ward, place to be designated later. The following officers will be voted for: Mayor, marshal, city clerk, city treasurer, city judge and one councilman from each ward of the city All persons wishing to be candidates for any of the offices must notify the city chairman not later than the 1st day of March, 1898.

By order of the City Committee.

W. H. BURKLEY, Chairman.
C. A. DAY, Secy.

THE gold democrats are talking about the advisability of naming a state ticket.

SOME members of the state board of education have learned that an educational trust in Indiana can not exist much longer. So they interview themsolves and report that a "compromise" will probably be agreed upon. There is much secrecy about the actions of these servants of the people.

To Cure A Cold in a Day.

Take Laxative Bromo Quinine Tablets. All druggists refund the money if ail to cure. 25c. The genuine has L. B. Q. on each tablet. Sep 16 6mo

Colonel Kit Chinn.

A St. Louis footpad attempted to hold up Colonel Kit Chinn of Kentucky one night recently, and the aforesaid footpad hasn't done anything since. If there is a man on earth whom footpads should shun as a temperate man shuns a blind tiger, that man is Kit Chinn. He is a born fighter, and his favorite weapons are the ones which the Creator endowed him with at his birth. He is one of the few men in Kentucky who hold the use of pistol or knife in contempt and is totally devoid of fear. He has fought a wildcat in the open with nothing but his bare knuckles and come out winner, and it is said that upon one occasion he offered to fight a rattlesnake and give him the first bite.—Glasgow (Ky.) News.

The First Steam Power.

The power of steam was known to Hero of Alexandria, who exhibited what seems from the description to have been a small steam engine to Ptolemy Philadelphus and his court about 150 B. C. Pliny describes a small boat, built by a "magician" of Rome, which moved by means of a wheel, "driven by a pot of hot water." Watt's invention of a rotary steam engine was patented in 1769. The first railway locomotive was built by Trevithick in 1804. The first practical locomotive was perfected by Stephenson in 1829. As early as 1707 Denys Papin built a model of a steamboat, which was destroyed by a mob of boatmen. The first practical steamboat was built by William Symington in 1802. In 1803 Robert Fulton, in connection with Chancellor Livingston, built a steamboat which was tried on the Seine. In 1807 the Clermont began trips from New York to Albany.

INDIANA'S MILITIA.

Adjutant General Gore's Announcement of Companies Mustered.

INDIANAPOLIS, Feb. 11. — Adjutant General Gore announces that infantry companies have been mustered into service and assigned as follows: Company F, First infantry, Roachdale; Company G, First infantry, Brownstown; Company D, Third infantry, North Manchester; Company L, Third infantry, Ligonier. The new battery company at Dana is known as Battery O, First artillery. Rockville, whose term of service has expired, has been mustered out. The following infantry companies have fallen below the standard of efficiency have been mustered out: Company F, First infantry, Brazil; Company L, First infantry, Scottsburg; Company C, Second infantry, Anderson.

BRIEF NOTES.

Thomas Reese, aged 41, of Akron, O., was killed while blasting in a clay bank.

William Price was killed at Gallipolis, O., by the caving in of the roof of a mine.

Dr. Roger Q. Drake of Mount Sterling, Ky., has been sued for $5,000 for malpractice.

Lewis M. Hall, a piano and organ dealer of Delphos, O., has been arrested on a charge of forgery.

Joseph Southword, injured by a gas explosion in a Star City (Ind.) mine, is dead from his hurts.

The authorities of Greenfield, O., believe they have a letterbox thief in the person of James E. Hickey.

James Hasson, Jr., was fined $500 and costs at Maysville, Ky., for maliciously cutting Charles Fox, colored.

Mrs. John R. Gladden of Clark's Hill, Ind., despondent over the recent death of her daughter, has committed suicide.

Citizens of Young America, Ind., threaten to get rid of two drug stores there with dynamite unless they stop selling liquor.

Mr. and Mrs. George Swick, near Edwardsport, Ind., are the parents of 16 children, the last three triplets, recently born.

Dr. E. G. Fry of Greencastle, Ind., a dentist, was seriously burned by an explosion of gas His escape from fatal injuries was remarkable.

Deputy Fish Commissioner Patty of Winamac during the past week has prosecuted 10 men for violating the fish law. Fines amounting to $300 were collected.

Reuben Snyder, 70 years old, of Bartholomew county, Ind., was disabled by paralysis, and now John F. Snyder, his brother, 10 years his junior, is prostrated by the same disease.

OHIO STATE PRISON.

House Investigating Committee Has Commenced Its Work.

COLUMBUS, O., Feb. 11.—The house penitentiary investigating committee commenced its work yesterday at the penitentiary. The committee elected Judge Reynolds of Lake, secretary. Mr. Davis is chairman. It is very probable that the committee will not be enlarged to eight members, as provided for in Mr. McGlinchey's resolution.

Mr. Joyce of Guernsey was in the speaker's chair when the resolution was adopted, and although it only received 41 affirmative votes, he declared it adopted. Speaker Mason takes a different view of the matter, maintaining that the resolution involves the expenditure of money, and, therefore, requires a constitutional majority for adoption. He will therefore not appoint the additional members.

"PRINCE OF TRINIDAD."

Baron Harden Hickey Suicides In an El Paso (Tex.) Hotel.

EL PASO, Tex., Feb. 11.—Baron Harden Hickey, better known as the Prince of Trinidad, committed suicide at the Pierson hotel in this city yesterday. Servants in the hotel made the discovery, and the indications were that he died from drugs taken with suicidal intent. He left a letter addressed to his wife at Corona, Cal., in which he stated that he was going to die. Deceased was married to a daughter of John H. Flagler of New York, the Standard Oil magnate, in 1891. Baron Hickey attained notoriety some time ago when he took possession of Trinidad island and proclaimed himself military dictator.

Weather.

Indiana—Generally fair; colder.

Ohio—Fair preceded by light rain on the lakes.

MARKET QUOTATIONS.

Prevailing Prices For Grain, Cattle and Provisions on Feb. 10.

Indianapolis.

WHEAT—Firm; No. 2 red, 95c.
CORN—Firm; No. 2 mixed, 27½c.
OATS—Strong; No. 2 mixed, 24¼c.
CATTLE—Lower at $2.50@5.25.
HOGS—Firm at $3.25@4.00.
SHEEP—Steady at $2.00@4.25.
LAMBS—Steady at $3.75@5.60.

Chicago Grain and Provisions.

WHEAT—May opened 96¼c, closed 96⅞c. July opened 85c, closed 85⅛c.
CORN—May opened 29⅜c, closed 29½c. July opened 30⅝c, closed 30¾c.
OATS—May opened 24⅞c, closed 25¼c. July opened 23⅜c, closed 23⅜c.
PORK—May opened $10.57, closed $10.62. July opened $10.62, closed $10.67.
LARD—May opened $5.07, closed $5.07. July opened $5.20, closed $5.17.
RIBS—May opened $5.17, closed $5.15. July opened $5.22, closed $5.22.
Closing cash markets: Wheat, $98c; corn, 28c; oats, 24¼c; pork, $10.55; lard, $5.02; ribs, $5.12.

Cincinnati Grain and Livestock.

WHEAT—Firm; No. 2 red, 95¾c.
CORN—Steady; No. 2 mixed, 29½c.
OATS—Firm; No. 2 mixed, 26½c.
CATTLE—Steady at $2.75@5.10.
HOGS—Steady at $3.25@4.05.
SHEEP—Steady at $2.75@4.65.
LAMBS—Strong at $4.00@5.90.

Toledo Grain.

WHEAT—Lower; No. 2 cash, 95¼c.
CORN—Dull; No. 2 mixed, 29½c.
OATS—Steady; No. 2 mixed, 25c.

Louisville Livestock.

CATTLE—Active at $3.95@4.75.
HOGS—Firm at $2.75@3.95.
SHEEP—Quiet at $2.75@3.80.
LAMBS—Quiet at $4.50@4.85.

East Liberty Livestock.

CATTLE—Steady at $2.00@5.00.
HOGS—Steady at $2.50@4.20.
SHEEP—Steady at $3.30@4.80.
LAMBS—Steady at $4 60@5.80.

Just try a 10c box of Cascarets, the finest liver and bowel regulator ever made. tf

Wright's Celery Tea cures constipation, sick headaches. 25c at druggists.

Dr. Miles' Heart Cure

Cures a Prominent Attorney.

MR. R. C. PHELPS, the leading pension attorney of Belfast, N. Y., writes: "I was discharged from the army on account of ill health, and suffered from heart trouble ever since. I frequently had fainting and smothering spells. My form was bent as a man of 80. I constantly wore an overcoat, even in summer, for fear of taking cold. I could not attend to my business. My rest was broken by severe pains about the heart and left shoulder. Three years ago I commenced using Dr. Miles' Heart Cure, notwithstanding I had used so much patent medicine and taken drugs from doctors for years without being helped. Dr. Miles' Heart Cure restored me to health. It is truly a wonderful medicine and it affords me much pleasure to recommend this remedy to everyone."

Dr. Miles' Remedies are sold by all druggists under a positive guarantee, first bottle benefits or money refunded. Book on diseases of the heart and nerves free. Address,

Dr. Miles' Heart Cure Restores Health

DR. MILES MEDICAL CO., Elkhart, Ind.

JULIA MARLOWE

Richs Patent "Julia Marlowe" Lace Boot

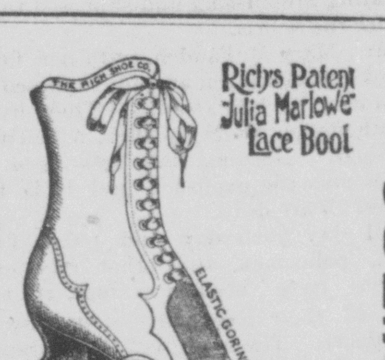

Also a complete line of the Best Boots, Shoes and Rubbers to be had.

I will be pleased to have you call and examine goods.

W. F. Pfaffenberger.

California, Louisiana, Texas, New Mexico AND Arizona.

The Southern Pacific Co., AND ITS CONNECTIONS

Operate the best first and second class service from the East to Los Angeles, San Francisco and intermediate points. Tourist Sleeping Cars

Through to California:

Without change and fast mail trains. Passengers holding second class tickets can secure accommodations in the tourist sleeping cars.

Daily Through Pullman Service from New Orleans.

For rates, time tables, literature descriptive of Sunset Limited, and regular first and second class service, apply to W. G. Neimyer, General Western Ag't, 238 Clark St, Chicago, Ill. W. H. Connor, Com. Agt, So. Pac. Co., Cincinnati, Ohio. S. F. B. Morse, G. P. and T. A., So. Pac. Co., New Orleans, La.

The late Professor George M. Lane, Harvard's greatest Latin scholar, won more fame by composing a bit of doggerel called "The Lone Fishball" than by anything he ever did as an educator. "The Lone Fishball" has been one of the commonest college songs for the last 40 years.

An American lady went into a chemist's shop in Nice and asked for a bottle of the finest perfume sold there. She was informed that the price of the best scent was $25 an ounce.

More Proof.

O'Hoolahan—Countin the two min yesterday, there's been 13 kilt so far on the noo buildin goin up across the street.

O'Callahan (impressively) — Thot's another proof av the unluckiness av the number 13.—Brooklyn Eagle.

Oysters after they have been brought away from the sea know by instinct the exact hour when the tide is rising and approaching their beds, and so of their own accord open their shells to receive their food from the sea, as if they were still at home.

Queer Freak.

Dr. Donaldson is an ardent anatomist. His house is packed full of skeletons or bits of such, all articulated by his own hand.

He has a paper knife much admired. "Yes," he said in explanation, "I keep that for cutting the comic papers. You see, I made it from the funny bone of my first wife."—Pick Me Up.

THE WEEKLY COMMERCIAL GAZETTE,

(Weekly Edition of the Commercial Tribune.)

Greatly Enlarged. Now 10 Page Weekly Improved in Every Way

50 CENTS PER YEAR

Send for Sample Copies. Special Inducements to Club Raisers.

GREAT SPECIAL OFFER FOR 1898.

A Stupendous Enterprise of Interest to All Readers.

The Commercial Tribune's 450-Page

Encyclopædic Almanac and Year Book

FREE To Each Yearly Subscriber

Who Will Send 10 Cents Additional for Postage and Packing. 60 Cents Net to Accompany Each Order.

AN ABSOLUTELY RELIABLE AUTHORITY.

Advance orders may be placed now. Almanac ready for delivery January 1, 1898. Every reader should have this invaluable volume of Statistical, Educational, Agricultural, Historical and General Compilation of Useful and Interesting Facts and Figures.

Address the Commercial Tribune Co.,

CINCINNATI, OHIO.

ORDER NOW.

McCLURE'S MAGAZINE

FOR THE COMING YEAR

Some Notable Features

CHAS. A. DANA'S REMINISCENCES

These reminiscences contain more unpublished war history than any other book except the Government publications. Mr. Dana was intimately associated with Lincoln, Stanton, Grant, Sherman, and the other great men of the Civil War. He had the confidence of the President and his great War Secretary, and he was sent on many *private missions* to make important investigations in the army. Lincoln called him "*The Eyes of the Government at the Front.*" Everywhere through these memoirs are bits of *Secret History* and *Fresh Recollections of Great Men.* These Reminiscences will be illustrated with many *Rare* and *Unpublished War Photographs* from the Government collection, which now contains over 8,000 negatives of almost priceless value.

RUDYARD KIPLING STORIES & POEMS

The Christmas McCLURE's contained a complete *Short Story* by Rudyard Kipling entitled "THE TOMB OF HIS ANCESTORS," the tale of a clouded Tiger, an officer in the Indian army, and a rebellious tribe. We have in hand also a *New Ballad,* a powerful, grim, moving song of War Ships. It will be superbly illustrated Mr. Kipling will be a frequent contributor.

ANTHONY HOPE'S NEW ZENDA NOVEL

"*Rupert of Hentzau,*" the sequel to "*The Prisoner of Zenda.*" In splendid invention, in characters, in dramatic situations, it is the noblest and most stirring novel that Anthony Hope has ever written.

SHORT STORIES BY GREAT AUTHORS

Rudyard Kipling, Robert Barr, William Allen White, Ian Maclaren, Octave Thanet, Stephen Crane, and many others, the best story writers in the world, will contribute to McCLURE'S during the coming year.

EDISON'S LATEST ACHIEVEMENT

Edison's Wonderful Invention. The result of eight years' constant labor. Mountains ground to dust and the iron ore extracted by magnetism *The Fastest Ship.* An article by the inventor and constructor of "Turbinia," a vessel that can make the speed of an express train *Making a Great Telescope,* by the most competent authority living *Lord Kelvin,* a character sketch and substance of a conversation with this eminent scientist on unsolved problems of science.

THE RAILROAD MAN'S LIFE

Drawn from fifteen years' personal experience as brakeman, fireman and engineer by *Herbert H. Hamblin.* It is a narrative of *work, adventure, hazards, accidents and escapes,* and is as vivid and dramatic as a piece of fiction.

THE CUSTER MASSACRE

The account of this terrible fight written down by Hamlin Garland as it came from the lips of *Two Moons,* an old Indian Chief who was a participant in it.

NEW YORK IN 1950

Its houses, streets, means of travel, water supply, safeguards of life and health, sports and pleasures—the conditions of life of the perfected city of the next century, by Col. George E. Waring, Jr., Commissioner of the Street-Cleaning Department of New York.

MARK TWAIN

Mark Twain contributes an article in his old manner, describing his voyage from *India to South Africa.* The illustrations are by *A. B. Frost* and *Peter Newell,* and are as droll and humorous as the article itself.

ADVENTURE

Andrée: His Balloon and his Expedition, from materials furnished by the brother of Mr. Strinberg, Andrée's companion. *Sven Hedin in Unexplored Asia,* a story of remarkable adventure and endurance. *Landor in Thibet.* His own story. He was captured, tortured and finally escaped to India. *Jackson in the Far North.* The famous explorer writes of the years he lived in regions far north of the boundaries of human habitation.

NANSEN

The great Arctic explorer has written an article on the possibilities of reaching the North Pole; on the methods that the next expedition should adopt, and the important scientific knowledge to be gained by an expedition; concerning the climate, the ocean currents, depths and temperature of the water, etc. This knowledge will be of the greatest value to science.

ILLUSTRATIONS

The best artists and illustrators are making pictures for McCLURE's MAGAZINE. *A. B. Frost, Peter Newell, C. D. Gibson, Howard Pyle, Kenyon Cox, C. K. Linson, W. D. Stevens, Alfred Brennan,* and others.

FREE

The November Number will be given free with new subscriptions. This number contains the opening chapters of Dana's Reminiscences, Mark Twain's Voyage from India to South Africa, the account of Edison's great invention, and a mass of interesting matter and illustrations.

Be sure to ask for it in subscribing

10 Cents a Copy $1.00 a Year

The S. S. McCLURE CO., 200 East 25th Street, New York

HARPER'S ROUND TABLE

SOME OF THE STRIKING FEATURES FOR 1898

THREE SERIAL STORIES

THE ADVENTURERS *By H. B. MARRIOTT WATSON* is a thrilling story of a fight for a treasure concealed in an old castle in the mountains of Wales.

FOUR FOR A FORTUNE *By ALBERT LEE* is a stirring narrative of four companions who have located a long lost fortune.

THE COPPER PRINCESS *By KIRK MUNROE* It is in the bowels of the earth where the hero has his adventures, and from where he rescues the Princess.

SHORT FICTION

In addition to the three long serial stories, the publication of which will continue during the entire year, there will be short stories of every kind, of which it is only possible to mention a few titles here.

Hunt, the Owler *By STANLEY J. WEYMAN* — The Blockaders *By JAMES BARNES* — A Harbor Mystery *By JOHN R. SPEARS*

The Flunking of Watkins' Ghost *By JOHN KENDRICK BANGS* — A Great Haul *By SOPHIE SWETT* — A Creature of Circumstance *By MORGAN ROBERTSON*

ARTICLES ON SPORT, TRAVEL, ETC.

Elephant Hunting in Africa *By SYDNEY BROOKS* — An American Explorer in Africa *By CYRUS C. ADAMS*

First Lessons in Tiller and Sheet *By DUDLEY D. F. PARKER* — Laying Out a Golf Course *By W. G. VAN TASSEL SUTPHEN*

DEPARTMENTS: Editor's Table, Stamps and Coins, Photography

PRIZE COMPETITIONS: Short Stories, Sketching, Photography

10 Cents a Number (Send for Free Prospectus). Subscription, $1.00 a Year.

Postage free in the United States, Canada, and Mexico.

Address HARPER & BROTHERS, Publishers, Franklin Square, N. Y. City.

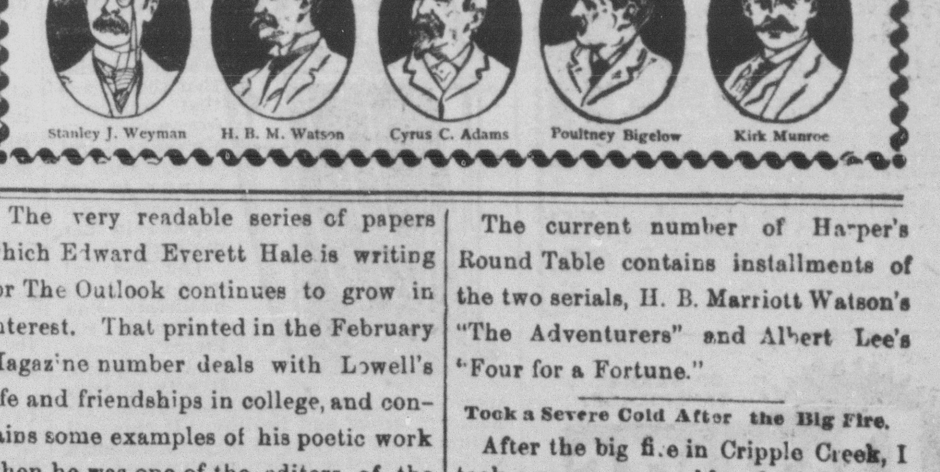

Stanley J. Weyman — H. B. M. Watson — Cyrus C. Adams — Poultney Bigelow — Kirk Munroe

The very readable series of papers which Edward Everett Hale is writing for The Outlook continues to grow in interest. That printed in the February Magazine number deals with Lowell's life and friendships in college, and contains some examples of his poetic work when he was one of the editors of the "Havardiana." Dr. Hale tells in this installment tells the true story of Lowell's suspension from college just before graduation, about which for many years absurd and absolutely unfounded stories have been circulated. The true cause of the suspension was simply and solely young Lowell's lack of regularity in attendance upon the college chapel exercises. ($3 a year The Outlook Company, 13 Astor Place, New York.)

The current number of Harper's Round Table contains installments of the two serials, H. B. Marriott Watson's "The Adventurers" and Albert Lee's "Four for a Fortune."

Took a Severe Cold After the Big Fire.

After the big fire in Cripple Creek, I took a very severe cold and tried many remedies without help; the cold only becoming more settled. After using three small bottles of Chamberlain's Cough Remedy, both the cold and cough left me, and in this high altitude it takes a meritorious cough remedy to do any good.—G. B. Henderson, editor Daily Advertiser, Cripple Creek, Colo. Sold by C. W. Milhous.

CASTORIA.
The fac-simile signature of Chas. H. Fletcher is on every wrapper.

We Have It.

If your physician finds your ailment obstinate or peculiar and prescribes some new or rare drug, you will save time by bringing the prescription here. Our large prescription business and the patronage of the physicians requires us to keep many drugs and preparations that most stores do not carry

Your prescription will be safest in the hands of those familiar with these drugs, and you are always sure of scientific service here at fairest possible cost

W. F. PETER,
DRUGGIST.

Cox's Pharmacy!

Only Exclusive Drug Store in the City.

Prescription work is a special feature. Store open all the time. Ring bell for night clerk.

A Choice Line of Toilet Goods and Druggist Notions.

All the popular patent medicines.
Telephone 100.

ALPHA COX, Seymour, Ind,

OPERA HOUSE
ONE NIGHT ONLY

Tuesday Night, Feb. 15

Never was a Greater or Grander Success.
Best American Play —N. Y. Herald

FOR THE FIRST TIME.

THE GIRL I LEFT BEHIND ME.

A Thrilling and Romantic Story

By BELASCO & FYLES.
Management JULIUS CAHN.

MARIE OVERMYER-BURKART,
Shorthand Notary Public.

Depositions and Typewritten Transcripts a Specialty.

Copying of all kinds executed neatly, quickly and at reasonable rates.
OFFICE—Seymour News office, No. 10 East Second St. 19jlm

WANTED—UPRIGHT AND FAITFUL gentlemen or ladies to travel for responsible, established house in Indiana. Monthly $65.00 and expenses. Position steady. Reference. Enclose self-addressed stamped envelope. The Dominion Company, Dept. H, Chicago. 129 d12t

For Sale.

A business and residence, or office property, in the heart of the city that pays 9½ per cent on the investment.

Also, twelve nice residence lots in Balsley's addition to Seymour on easy payments.

Also one whole block on P., C., C. & St. L. railroad, the best manufacturing site in the city, on easy terms.

Also a 160 acre farm, black loam land, in Nebraska, for sale or trade for Seymour or Jackson county property.

J. BALSLEY.

Everybody Says So.

Cascarets Candy Cathartic, the most wonderful medical discovery of the age, pleasant and refreshing to the taste, act gently and positively on kidneys, liver and bowels, cleansing the entire system, dispel colds, cure headache, fever, habitual constipation and biliousness. Please buy and try a box of C. C. C. to-day; 10, 25, 50 cents. Sold and guaranteed to cure by all druggists.

Try a box "Hoosier Whole Wheat Pan cake" flour. 10 cents. All Grocers.

DAILY REPUBLICAN

WEATHER INDICATIONS.

CHICAGO, Ill., February 11.—For Indiana.—Rain tonight; probably clearing, Saturday colder.

Cox.

Sweet potatoes, kraut, cream cheese. Hancock's.

Rain set in this morning and continued all day.

Bulk mustard, mincemeat. Model Grocery.

California celery and kale at the Model Grocery.

The funeral of Mrs. Charles Clark was well attended this forenoon.

Go to C. Young for choice fresh meats of all kinds, sausage, spareribs and dressed poultry.

FOR RENT.—8-room house, East 4th St. Good barn. R R SHORT. f816

WANTED.—Girl to do general housework. Apply to Mrs. A. J. Pellens cor. 2nd and Walnut st. 9 d3t

The best of beef, pork, veal, lamb, sausage, spareribs, shoulders, cured meats, dressed poultry, fresh oysters at Leicorf's.

Another large shipment of Ton-ka-way just received.
d1 w1 C. W. MILLER, druggist.

Rev. J. M. Baxter conducted the funeral services of Mr. Fosnaugh's babe this afternoon at 2 o'clock's.

Don't delay; always be on time, for prevention is better than cure. All coughs and colds and such affections of the throat and lungs as lead to consumption are cured by Dr. Bull's Cough Syrup.

Crabb's Saturday Prices.

Northern potatoes, 85c bu.
Package coffee, 9c lb.
Good prunes, 5c lb.
Dried peaches, 5 lb.
Dried apples, 5c lb
Polk's tomatoes, 9c can
Polk's corn, 7c can.
Sirup molasses, 20c gal.
Everybody's soap 3 bars 5c.
118 South Chestnut St.

RAILROAD RUMBLINGS.

C. M. Hammond, of the Big Four was in the city last evening.

Local passenger traffic is quite limited now. Freight business, however, is very brisk.

The increased earnings of the B. & O S. W. for January were $21,702. Fairly good.

Roadmaster Welch, of the B. & O. S. W., came up to the city this morning on railroad business.

J. M. Clark, agent of the Southern Indiana, yesterday received a fine office desk with all modern designs.

J. L. Williams, ticket agent of the M. K & T. was in the city this forenoon on business with C. C. Frey.

Conductor Will Corthum and wife went this morning to Ewing to visit her sister, Mrs. J. B. Stilwell, and family.

J. L. Penny, of the St. Louis Terminal who has been the guest of D. W. Johnson and family left for the east this morning.

D. C. Stott has been doing extra mail clerk work on the Louisville division for T. O. Hovens, who is threatened with pneumonia.

Sixty-one railroads reported for the third week in January show gross earnings of $6,741,196, an increase of $802,657 compared with last year.

Wrecking master Samuel Hodapp and his crew and train went to Mitchell at noon today to look after some broken down cars in the west bound local freight.

Awarded
Highest Honors—World's Fair,
Gold Medal, Midwinter Fair.

DR. PRICE'S CREAM BAKING POWDER

A Pure Grape Cream of Tartar Powder.
40 YEARS THE STANDARD.

BROWNSTOWN GRAVEL ROADS.

The Majority of the Votes Cast Thursday Favorable to Their Construction.

Brownstown township held a gravel road election Thursday. The petitions voted on called for the construction of about 15 more miles of road in that township at an estimated cost of $21,000. The election resulted favorably to the petitioners, having carried by a majority of 141. The corporation of Brownstown is said to have voted almost solidly in favor of the expenditure of the vast sum of money it will take to build the roads.

PERSONAL.

C. M. Johnson is here from Warsaw to see friends.

Mrs. C. Durland who has been very sick or some time is better.

Mrs. I. H. Thomas, of Mitchell, is in the city the guest of friends.

Mrs. Nancy Doane who has long been sick with infirmity is no better.

H. M. Lawrence and wife, of Bedford, came up to the city this morning.

Mrs. H. T. Bennett went today to Brownstown to visit her former home.

Mrs. C. H. Wilson came here this morning from Columbus to see friends.

Mrs Peter Grigsby, who has been quite sick with cold, is able to be up today.

A. B Ringer and wife drove down to the city from Jennings county to see friends.

Henry M. Bliss and family of Bloomington, came here this morning to see friends.

Mrs. Alpha Cox and Master Earl Cox went today to Brownstown to visit friends.

John H. Bergdoll returned last night to Home City, O, from a visit to relatives.

G. L Tovey and wife went this morning to Brownstown to visit his mother and family.

C. R. Romine, of Scottsburg, went today to Orleans to visit his sister, Mrs. Louis Brengle.

William Stewart, of Scottsburg, went today to Heltonville to visit his daughter, Mrs. Tobias.

Operator Harry Coryell, of the J., M. & I. depot, is quite sick. The night operator is his relief.

J. S. Shook and wife, who have visited friends at Washington, returned today to Indianapolis.

Harry Robinson, of the J., M. & I. bridge force, who was seriously hurt the other day, is doing well.

The relatives of Mrs. L. G. Heins who were seriously burned at New Albany some time ago are getting along nicely.

W. C. Davis came down to the city this morning from Elizabethtown. He will continue with the Cordes Hardware Co.

R. S. Watkins, foreman of the track layers of the Indiana Southern, is confined at the home of Mrs. Ellen Francisco with a severe attack of the grip.

Salvation Oil has the greatest cure on earth for pain, is universally accepted by horsemen and veterinarians as the ne plus ultra of liniments.

Leather knee caps for children, keeps stockings from wearing out at the knee, price 25 cents at W. F. Bush & Co. fsm

Ask your grocers for Nottage's home made bread if he hasn't it, insist on his getting it. t

It would be safe to say that for sweetness of expression and literary charm George du Maurier never wrote anything better than "Social Pictorial Satire," the concluding part of which will appear in Harper's Magazine for March. He discusses Leech and Keene, the well known Punch artists, men whom he knew and loved; tells of the present scope and future possibilities of Pictorial Satire and adds a few delightful paragraphs concerning his own work.

If you want a great bargain in shoes you should see W. F. Bush & Co. A very fine shoe for half the price usually charged. They are closing out all of their broken lots at a great deal less than cost. It will pay you to call and see them. fri sat mon

BUSINESS NOTES.

L. F. Bradbury is here from Paducah, Ky., on business.

Philip Sparks has moved his family here from Crothersville.

J. H. Hodapp made a business trip today to Mitchell.

H. F. Bronwell was a business visitor here today from Louisville.

J. H. Hodapp shipped five cars of baled hay south this week.

Ham Vonstrohe, of Columbus, came here yesterday on business.

Calvin Barnes, of Cana, drove to the city last evening on business.

David Daniels, of Louisville, came here last evening on business.

W. L. Johnson was in the city today from Birds Eye on business.

J. L. Kirby and wife went this morning to Cincinnati on business.

Oliver Elliott is delivering a big lot of baled hay to J. H Hodapp.

The Hominy Mill Company shipped a car of fine bolted meal east today.

W. T. Lamb came here Thursday from Ft. Wayne on special business.

W. P. Masters came home last night from a three days business trip south.

Henry Rust and wife, of Honeytown, were in the city Thursday on business.

The Progress Furniture Co. is shipping a fine lot of their goods east now.

Judge W. R Gardiner, of Washington was in the city last night on business.

B. F. Orufelt and L. M. Frazer came here this morning from Louisville on business.

J. J. McClintock and Charles B. Day made a business trip today to the county seat.

Judge Applewhite while in the city Thursday favored the REPUBLICAN with a pleasant call.

Mrs. J. P. Shotwell, of Bloomington, Ill., who has been here on business went last evening on Columbus.

Mrs. White and Misses Edna and Mary White, of Freetown, went yesterday to Indianapolis where they will reside.

Winthrop Williams, of Spraytown, is preparing to move his family to White county, Ill., where he will purchase a farm.

John Lewis, of Columbus, who has been here looking after some of the fine timber in this county returned home last evening.

E. M. Lee, Lawrenceburg, a son of Mayor C. W. Lee, candidate for congress at the special election last summer, is in the city today on business.

Wealthy Man Missing.

George Cook, a wealthy old bachelor of San Francisco, Cal., who was visiting W. M. Newsom and family, of Elizabethtown, has disappeared. On Jan 19 he went to North Vernon to spend the day and since then he has not been seen. He had about $500 in his pockets when he was seen last.

Get your money's worth, Try Nottage's big nickel loaf of home made bread. tf

Athos Gabard, a Seymour boy who went to Cincinnati about three months ago, writes that he has a good position and is well satisfied.

Hermion Lodge No. 44 K. of P. had an unusually pleasant meeting last night. They had work in the third degree and besides the exhibition of a number of steriopticon views added to the pleasures of the evening. The hall was well filled.

Deafness Cannot be Cured

By local applications as they cannot reach the diseased portion of the ear. There is only one way to cure deafness and that is by constitutional remedies. Deafness is caused by an inflamed condition of the mucous lining of the Eustachian tube. When this tube is inflamed you have a rumbling sound or imperfect hearing, and when it is entirely closed, deafness is the result and unless the inflammation can be taken out and this tube restored to its normal condition, hearing will be destroyed forever; nine cases out of ten are caused by catarrh, which is nothing but an inflamed condition of the mucous surfaces.

We will give One Hundred Dollars for any case of deafness (caused by catarrh) that cannot be cured by Hall's Catarrh Cure. Send for circulars, free

F. J. CHENEY & CO., Toledo, O.
Sold by all druggists 75c.
Hall's Family Pills are the best.

Try a loaf of Nottage home made bread with the yellow label.

Resolution of Hermion Lodge No. 44 K. of P.

WHEREAS, The Supreme Ruler of the universe has called from his earthly home, and from those near and dear to him, our Brother Frank Clark, and whereas, according to our teaching and the practice of fraternity, our lodge has done its last sad duty by our deceased borther, therefore be it resolved,

That we give expression of our brotherly sympathy tot he family of our departed brother that we commend them to the tender mercy of the All Wise One who doeth all things well.

RESOLVED, That our charter be draped in mourning for a period of thirty days. That these resolutions be published in our daily papers, spread on our minutes and that a copy be given to the family of the deceased.

Committee { G. L. ATKISSON. ED. MCCORWICK A. N. RINEHART.

CHURCH NOTES.

The revival meetings at the Methodist church are still increasing in interest and power. Many were unable to gain admission last night by 7 o'clock and the services lasted until 11 o'clock. Many came forward and confessed Christ and four united with the church. Evangelist Reed preached another powerful sermon which created great interest and brought conviction to many hearts. Let the unconverted come tonight and occupy the front seats. Now is your time to be saved. Don't neglect it.

Food, undigested, is poison Digested, it is life and strength. Millions of us suffer from indigestion, but we often don't know it. We think it is something else. Even doctors often mistake the symptoms.

Pale, thin people, who are overworked who need strength, who seem in want of proper food, should take Shaker Digestive Cordial. It is astonishing what food will do, when properly digested.

It will make you strong, revive you, refresh you, sustain you, make you fat, restore your color, make muscle brain fibre, courage, endurance, energy; increase your power to throw off disease and keep you healthy and happy.

Indigestion does just the opposite, but indigestion can be cured and prevented with Shaker Digestive Cordial.

At druggist. Trial bottle 10 cents.

Hints to Young Photographers.

To squeegee prints to a ferrotype plate in order to make a gloss finish, have the plate perfectly clean and free from grease; it is better to wash it with soap and warm water each time it is used. Turn a little benzine on the surface of the plate and rub it thoroughly with a soft cloth, repeating the operation if the plate looks streaked. Let cold water run over the surface of the plate and then lay the wet prints face down upon it, and roll them down with a rubber roller until all moisture has been forced out. A piece of blotter should be placed over the picture to absorb the water. Before the prints are toned they can be trimmed, and before they are removed from the plate a coat of thin paste can be applied to the back, and they can be taken from the plate and mounted at once. If they are mounted dry, a thin coat of paste should be applied to the back of the picture, but if they are to be burnished after mounting, they may be damp when mounted. Harper's Round Table.

MARRIED.

Mr. Charles Loebline, of Rockford, and Miss Josie Erb, of near Jaketown, were united in marriage at 3 o'clock Thursday afternoon February 10, 1898, at her home. May their wedded life be happy.

The Modern Way

Commends itself to the well-informed to do pleasantly and effectually what was formerly done in the crudest manner and disagreeably as well. To cleanse the system and break up colds, headaches, and fevers without unpleasant after effects, use the delightful liquid laxative remedy, Syrup of Figs. Made by California Fig Syrup Co.

During February Harper's Bazar will begin a clever new department, in which the affairs of the day in New York and other cities will be lightly touched upon in bright and sparkling paragraphs. This department will be conducted by a lady whose name will not be given. Mrs. Sherwood in her Types of American Women, will write concerning 'The Little Miss." An admirably practical series, entitled "Woman's Voice in Speech," will begin in February.

No morphine or opium in Dr. Miles' Pain Pills. CURE All Pain. "One cent a dose."

TO CLOSE, ODD LOT OF CORSETS.

Some Regular $1.00 Corsets for 50 Cents. Come early to get the choice.

See our new Embroideries and new Dress Goods.

L. F. MILLER & CO.

The Indiana State Journal.

THE BEST WEEKLY PAPER FOR INDIANA READERS.

$1.00 Per Year.

There are cheaper papers from out of the State, but they pay no attention to the special interests of the Indiana readers. The Journal is for

INDIANA FIRST.

It furnishes all the news, local, domestic and foreign. COMPLETE and ACCURATE MARKET REPORTS. A generous supply of miscellaneous news for general readers. QUALITY, NOT QUANTITY. Free from objectionable news matter or advertisements.

Subscribe with your postmaster or send direct to

JOURNAL NEWSPAPER CO.
INDIANAPOLIS, IND.

The French Lead

Despite all our patriotic enthusiasm, the French still lead in style for men's wear. So we have some of the best imported goods, to make to your order in the latest Parisian and New York styles. If you want a fine suit or overcoat better order now.

Riehm, The Tailor.

THE TRAVIS CARTER CO.,
Contractors and Builders,
MANUFACTURERS AND DEALERS IN
Lumber, Sash, Doors, Blinds
AND OTHER BUILDING MATERIAL.

Specifications and Plans Furnished.
Ewing Street, between Third and Fourth.

Here is a Messenger.

Ready to tell the people of Seymour and Jackson county about your goods If you have something to say to the great body of our citizens, use the

Seymour Republican.

Which is constantly extending a circulation already by far the largest in the city and county. A splendid medium for reaching folks with money to spend.

Rates Furnished on Application.

We do the Best Job Printing in Town.

BULL'S Cough Syrup

Is a remedy of sterling value. It positively cures all Bronchial Affections, Cough, Cold, Croup, Bronchitis and Grippe. You can always rely on it. DR. BULL'S COUGH SYRUP is indispensable to every family. Price 25 cts. Shun all substitutes.

Chew LANGE'S PLUGS, The Great Tobacco Antidote, 10c. Dealers or mail, A.C. Meyer & Co., Balto., Md.

Read! Read! Read!

REASONS why you should read the Cincinnati Daily

TIMES-STAR:

IT has the latest and most reliable foreign as well as domestic news;

IT has better financial and market reports and more special correspondents than any other Cincinnati newspaper;

IT contains twice as much news as any other paper sold at the same price;

IT is a family paper, and has the largest home circulation of any paper printed in the Ohio Valley.

AGENTS WANTED EVERYWHERE.

Write for sample copies and terms.

Special rates to Postmasters.

THE TIMES-STAR, Cincinnati, Ohio

Illinois - Central

RAILROAD.

Quickest and Best to

New Orleans, Memphis Texas, Arkansas and Mexico.

The Only True Southern Route to California.

2 Weekly Pullman Tourist Sleeping Cars

One leaving Louisville every Thursday and one leaving Chicago every Monday.

For further information write R. H. Fowler, Trav. Pass. Agt., Louisville, Ky.

A. H. HANSON, G. P. & T. A.
W. A KELLOND, A. G. P. A.

To California Through Sunshine.

The great Burlington Route offers more diverse routes in connection with Pacific Coast travel than does travel than does any other railroad. Its several main lines to Kansas City, Denver, Billings and St. Paul, permit an unlimited number of variable routes for coast travel.

Drawingroom and compartment sleepers, chair cars [seats free] and dining cars. Only line with dining car service, St. Louis to Denver 96 per cent sunshine through out the year via scenic Colorado and Salt Lake City The Billings Route is in connection with Northern Pacific Railroad for Puget Sound travel. Handsomest trains in the world between Chicago and St. Paul.

Ask your ticket agent for the Burlington Route on Coast tickets.

HOWARD ELLIOTT, Gen. Man'g.
L. W. WAKELEY, Gen. Pass, Agt.

Insure your business and other property in the Ohio Farmers Insurance Co. It is a strong, reliable, safe company. Cash assets over $1,000,000. C. A. DAY, Ag't. Pfaffenberger Block.

CASTORIA.

The fac-simile signature of Chas. H. Fletcher is on every wrapper.

Everybody Says So.

Cascarets Candy Cathartic, the most wonderful medical discovery of the age, pleasant and refreshing to the taste, act gently and positively on kidneys, liver and bowels, cleansing the entire system, dispel colds, cure headache, fever, habitual constipation and biliousness. Please buy and try a box of C. C. C. to-day; 10, 25, 50 cents. Sold and guaranteed to cure by all druggists.

IS THAT IDEA PATENTABLE?

Send Sketch, description and $5.00 for examination and GUARANTEED report. Printed information about PATENTS, TRADE-MARKS, DESIGNS and business before the Patent Office FREE.

EUGENE W. JOHNSON, Attorney,
Established 1868—Warder Building Opposite Patent Office, Washington, D. C.

When you are suffering from catarrh or cold in the head you want relief right away. Only 10 cents is required to test it. Ask your druggist for the trial size of Ely's Cream Balm, or buy the 50c size. We mail it.

ELY BROS., 55 Warren st N. Y. City

I was afflictsd with catarrh last autumn. During the month of October I could neither taste nor smell and could hear but little. Ely's Cream Balm cured.—Marcus Giteo. Shautz, Raeway, N. S.

Advertised Letter

The following is the list of letters remaining in the postoffice at this place and if not called for within 14 days will be sent to the dead letter office:

LADIES	GENTS
Niles Mrs Lizzie K	Cotner Lee
Shelliey Miss Birdia	Cotner Lee O
	Donnells Gilbert
	Evans Pearl
	Hennessy S A
	Johnson Perry K
	McNewlly Chas
	Stepp Charley

PHILIP WILHELM, P. M.

Try Grain O! Try Grain O!

Ask your Grocer today to show you a package of GRAIN-O, the new food drink that takes the place of coffee. The children may drink it without injury as well as the adult. All who try it, like it. GRAIN-O has that rich seal brown of Mocha or Java, but it is made from pure grains, and the most delicate stomach receives it without distress. ¼ the price of coffee, 15c. and 25 cts. per package. Sold by all grocers. a8 1y

Mexican Central Railway.

The only Through Standard Gauge Line between the United States and principal cities in Mexico.

Only line running Pullman Buffett drawing room sleeping cars between San Antonio and City of Mexico without change at the border.

Only line offering choice of three routes to and from Mexico, namely: Via El Paso, via San Antonio through Eagle Pass and Torreon, and via Tampico, from which port connections are made with steamship lines to and from New Orleans, Mobile, New York and European ports.

Lowest current rates of freight are made on shipments of household goods, emigrant outfits, agricultural implements, supplies, etc., from any point in the United States to points in Mexico. Shipments should be routed in care T. J. Woodside, Customs Agent, at El Paso, Texas, who will arrange for importing same through the Mexican Customs House.

For further information, maps, books apply to

M. H. King, Gen'l. West'n. Agent, 236 St. Clark St., Chicago, Ill.

C. E. Miner, G. P. A., 402 Houser Bldg., St. Louis, Mo.

W. D. Murdock, Asst. Gen's Pass. Agent, City of Mexico.

A. Hoffman, Gen'l. Pass. Agent, City of Mexico.

To the Klondike Valuable Information to Persons Going to the Gold Fields.

Persons who expect to try their luck in the gold fields of Alaska will find it profitable to call on ticket agents of the Pennsylvania Lines and get posted on rates, routes and other preliminaries. This information will be furnished without charge, and any required aid in shaping details will be cheerfully extended. If not convenient to apply to local agent of the Pennsylvania lines, send your name and address, with date upon which you intend to start, the probable number in the party, and a request for advice about the fare, time of trains and other particulars, to the following representive of the passenger department and a prompt reply will be made. W. W. Richardson, D. P. Agt., Indianapolis, Ind. 27j

There Is a Class of People.

Who are injured by the use of coffee Recently there has been placed in all the grocery stores a new preparation called GRAIN-O, made of puregrain that takes the place of coffee. The most delicate stomach receives it with out distress, and but few can tell is from coffee. It does not cost over ¼ as much. Children may drink it with great benefit. 15 cts. and 25 cts. per package. Try it. Ask for GRAIN-O a9 1

CASTORIA

For Infants and Children

The fac-simile signature of Chas. H. Fletcher is on every wrapper.

CITY COUNCIL.

Much Important Business Transacted for the People.

The council met in regular session last night with Mayor Balsley in the chair and all councilmen present.

Clerk McKinney read the minutes of previous meeting the same being approved by the council.

The light committee asked for more time to consider business referred to them. Granted.

The improvement committee reported that the tower and chimney of the city building had been repaired as directed by the council.

The report of the city treasurer for the month of January was submitted showing a net cash balance in the treasurer of $6,585.24.

A petition for an electric light at the intersection of Laurel and Buckeye streets, signed by a number of residents of that locality was presented by Thompson and referred to the light committee.

Claims to the amount of $209.37 were allowed.

DeGolyer presented a petition for a 12 inch sewer from the P. C. C. & St. L. railroad west on Tipton to Pine street intersecting with the Woolen Mill sewer; for a branch sewer from Bruce street north to Tipton street and for two other branches one in the alley north of Tipton street between Walnut and Chestnut street, the other in the alley north of Tipton between Indianapolis avenue and Chestnut street. The petition was signed by 23 property owners along the line.

Referred to grade committee and civil engineer after some discussion about extending the main line of the sewer east from the P. C. C. & St. L railroad to High street.

Borgdoll introduced a resolution for the construction of a street crossing over or under the B. & O. S. W. railroad tracks at some point west of Poplar street. The matter met with much favor among the councilmen being adopted by a vote of 9 to 1 and was referred to a special committee consisting of Borgdoll, Gibson and Miller.

On motion of DeGolyer a special committee consisting of DeGolyer, Price and Burkley was appointed to make a careful investigation of the matter of constructing a creditable city building and instituting an up-to-date fire department and make a report on same to the council.

On motion of Goodale the city attorney was instructed to draw an ordinance regulating bill posting in the city of Seymour.

On motion of Price and unanimous vote of the council it was decided that all those who desired to work out the amount of their spring taxes should be given the preference in the employment of labor.

It was decided to recommend the following men for appointment as street commissioners:

1st ward, A. J. Ross.
2nd ward, Asa Pennock.
3rd ward, Jacob Rheim.
4th ward, E. W. Shepard.
5th ward, Philander Ramey.

After the consideration of several matters of a miscellaneous nature the council adjourned.

Something to Known.

It may be worth something to know that the very best medicine for restoring the tired out nervous system to a healthy vigor is elctric bitters. This medicine is purely vegetable, acts by giving tone to the nerve centres in the stomach, gently stimulates the liver and kidneys, and aids these organs in thowing off impurities in the blood. Electric Bitters improves the appetite aids digestion and is pronounced by those who have tried it as the very best blood purifier and nerve tonic. Try it Sold for 50c or $1.00 per bottle at W. F. Peter Drug Peter.

COURT NOTES.

Sheriff David Clark came up to the city this morning on official business connected with circuit court which meets next Monday.

The residence of 'Squire Baldwin was burned to the ground at Austin Tuesday and but little of the contents were saved. Loss $1800. Insured for $1,000.

CASTORIA.

The fac-simile signature of Chas. H. Fletcher is on every wrapper.

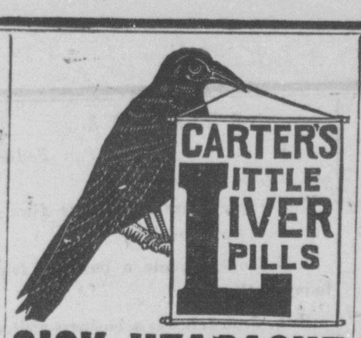

SICK HEADACHE

Positively cured by these Little Pills.

They also relieve Distress from Dyspepsia, Indigestion and Too Hearty Eating. A perfect remedy for Dizziness, Nausea, Drowsiness, Bad Taste in the Mouth, Coated Tongue Pain in the Side, TORPID LIVER. They Regulate the Bowels. Purely Vegetable.

Small Pill. Small Dose. Small Price.

PERSONAL.

Mrs. E. M. Parsons, of Franklin, is the guest of friends here.

Hammond Hill was here this morning from Mitchell to see friends.

R. R. Short, of Redding township, was taken quite sick Wednesday.

Dr. J. H. Davis and Morton Hall, of Azalia, drove down to the city last evening.

C. M. Lewis and wife, of Mitchell came up to the city last evening to see friends.

Mrs. E. J. Peters, of White Creek, was the guests of Seymour friends Thursday.

Mrs. Ed Eldridge, who has been quite sick with cold was able to be out yesterday.

Mrs. David Quinn went Thursday to Scipio, to visit her daughter, Mrs. George Kruwell, snd family.

Mrs. Capt. G. W. Boyer, who has been here visiting her daughter, returned last evening to North Vernon.

Mrs. Laura Shoemaker, of Vincennes, after a visit to Seymour friends went last evening to Columbus to see friends.

Henry Brockhoff, of Jonesville, after a visit to his daughter, Mrs. George Wieneke, and family, returned home last evening.

Household Gods.

The anchient Greeks believed that the Prenates who attend to the welfare and prosperity of the family. They were worshipped as household gods in every home. The household god of today is Dr. King's New Discovery. For consumption, coughs, cold and for all affections of throat, chest and lungs it is invaluable. It has been tried for a quarter of a century and guaranteed to cure, or money returned. No household should be without this good angel. It is pleasant to take and a safe and sure remedy for old and young. Free trial bottles at W. F. Peter Drug store. Regular size 50c. and $1.00.

Just try a 10c box of Cascarets, tto finest liver and bowel regulator eve made. tf

Frank Sherwood was down town today the first time since he had his tussle with cholera morbus. He says he drove thirty miles after he was taken and never came so near dying in his life. After this when he goes out in the country he will take a bottle of Chamberlain's Colic, Cholera and Diarrhoea Remedy with him.—Missouri Valley (Iowa) Times. For sale by C. W. Milhous.

Chamberlain's Cough Remedy Always Proves Effectual.

There are no better medicines on the market than Chamberlain's. We have used the Cough Remedy when all others failed, and in every instance it proved effectual. Almost daily we hear the virtues of Chamberlain's remedies extolled by those who have used them. This is not an empty puff, paid for at so much a line, but is voluntarily given in good faith, in the hope that suffering humanity may try these remedies and, like the writer, be benefitted. —From the Glenville (W. Va.) Pathfinder. For sale by C. W. Milhous.

Bucklen's Arnica Salve

The best salve in the world for Cuts Bruises, Sores, Ulcers, Salt Rheum Fever sores, Tetter, Chapped hands Chilbian, Corns, and all Skin Eruptions positively cures Piles, or no pay required. It is guaranteed to give perfect satisfaction or money refunded Price 25 cents per bottle. For sale by W. F. Peter.

In a recent letter from Washington, D. C., to an old friend, Major G. A. Studer, for twenty years United States Consul at Singapore, says: "While at Des Moines I became acquainted with a liniment known as Chamberlain's Pain Balm, which I found excellent against rheumatism as well as against soreness of the throat and chest (giving me much easier breathing) I had a touch of pneumonia early this week, and two applications freely applied to the throat and chest relieved me of it at once. I would not be without it for anything." For sale by C. W. Milhous.

AN ABLE PRACTICAL JOKE.

It Created Considerable Excitement In a University City.

The Cambridge (England) Independent Press retells the story of the hoax perpetrated upon the civic and university authorities at Cambridge on the occasion of the visit of the late shah of Persia to that country. It was on Saturday, June 28, 1873, at 11 o'clock in the forenoon, that a telegram was found lying on the hallkeeper's table in the Guildhall. It was directed to the worshipful the mayor of Cambridge, was signed by Lieutenant Colonel Hamilton and read as follows:

"His imperial majesty the shah of Persia desires to visit your university town today en route for London by special, arriving at Cambridge station about 1:10 o'clock. Be prepared with escort and reception as far as time allow."

Instantly everybody began tumbling over his fellow. The town clerk was sent for, and messages were dispatched to the vice chancellor, the members of the corporation, the volunteer officers and the cook of St. Peter's college kitchen. The vice chancellor hurried on his robes, the aldermen and councilors did ditto, the volunteers donned their uniforms, and the cook began to boil and fry.

Nor were the general public behindhand. Flags were hung out and crowds gathered in the street. Dr. Cookson, the vice chancellor (irreverently known in those days as "Dismal Jimmy"), made his way to the station as fast as his dignity would permit. The mayor, Mr. T. H. Naylor, and the corporation followed suit. A guard of honor and carriages were in waiting, and soon everybody was there except the shah. Then the news flew round that the railway officials knew nothing about the special train, and after a brief delay it was apparent that the whole thing was a hoax. The perpetrators of the hoax were never discovered, though two persons were afterward freely mentioned in connection with it. In the year of grace 1873 the era of practical jokes was past, but had the authors of the shah's visit been alive in the days of Theodore Hook they might have lived in literature.

Greeks as Fighters.

Smolenski had placed a battery of mountain guns on a plateau overlooking the village of Velestino, and along the base of this plateau was a battalion of Evzones, sheltered by the position of the ground and by intrenchments. The battery on the plateau played on the Turkish advance with great effect, and the order was given by the Turkish commander to charge it. The Turkish infantry swung clear, and the cavalry, led by a young officer, came on in column, first at the trot and then at a swinging gallop. It seemed a mad undertaking for cavalry to charge a battery of well served artillery planted on the crest of a long, steep slope.

The brave horsemen were met with salvos of shells which plowed through their ranks. Then suddenly uprose the Evzones from their partially hidden cover and poured upon them volley after volley. No troops could withstand such fire, and, completely broken, the Turkish horsemen turned and sought shelter in the woods in the neighborhood of Risomylos. — "With the Greeks In Thessaly," by W. Kinnaird Rose.

You Bet It Has.

"Whut hez this Democratic free trade congress done?" asked the rural stump speaker in strident tones of indignation. As he paused for a reply a man with a big double bass voice answered, "It hez done the American people."—Washington Star.

ONE OF TWO WAYS.

The bladder was created for one purpose, namely, a receptacle for the urine, and as such it is not liable to any form of disease except by one of two ways The first way is from imperfect action of the kidneys, The second way is from careless local treatment of other diseases

CHIEF CAUSE.

Unhealthy urine from unhealthy kidneys is the chief cause of bladder troubles. So the womb, like the bladder, was created for one purpose, and if not doctored too much is not liable to weakness or disease, except in rare cases. It is situated back of and very close to the bladder, therefore any pain, disease or inconvenience manifested in the kidneys, back, bladder or urinary passage is often, by mistake, attributed to female weakness or womb trouble of some sort. The error is easily made and and may be as easily avoided. To find out correctly, set your urine aside for twenty four hours; a sediment or settling indicates kidney or bladder trouble. The mild and the extraordinary effect of Dr. Kilmer's Swamp Root, the great kidney, and bladder remedy is soon realized. If you need any medicine you should have the best. At druggists fifty cents and one dollar You may have a sample bottle and and pamphlet, both sent free by mail. Mention the REPUBLICAN and send your address to Dr. Kilmer & Co., Binghton, N. Y. The proprietors of this paper guarantee its genuineness of this offer.

Beware of Imitations

LEA & PERRINS' The Original & Genuine Worcestershire SAUCE

JOHN DUNCAN'S SONS, AGENTS, NEW YORK.

900 DROPS

CASTORIA

A Vegetable Preparation for Assimilating the Food and Regulating the Stomachs and Bowels of

INFANTS & CHILDREN

Promotes Digestion, Cheerfulness and Rest. Contains neither Opium, Morphine nor Mineral. NOT NARCOTIC.

Recipe of Old Dr SAMUEL PITCHER

Pumpkin Seed -
Alx. Senna +
Rochelle Salts -
Anise Seed +
Peppermint -
Bi Carbonate Soda +
Worm Seed -
Clarified Sugar -
Wintergreen Flavor.

A perfect Remedy for Constipation, Sour Stomach, Diarrhoea, Worms, Convulsions, Feverishness and LOSS OF SLEEP.

Fac Simile Signature of Chas. H. Fletcher. NEW YORK.

At 6 months old 35 DOSES - 35 CENTS

EXACT COPY OF WRAPPER.

SEE THAT THE FAC-SIMILE SIGNATURE —OF— Chas. H. Fletcher. IS ON THE WRAPPER OF EVERY BOTTLE OF CASTORIA

Castoria is put up in one-size bottles only. It is not sold in bulk. Don't allow anyone to sell you anything else on the plea or promise that it is "just as good" and "will answer every purpose." See that you get C-A-S-T-O-R-I-A.

The fac-simile signature of Chas. H. Fletcher is on every wrapper.

Agency of C. A. Saltmarsh ESTABLISHED in 1892.

REAL ESTATE AND OTHER PROPERTY BOUGHT OR SOLD. Large List of City Property and Farms for Sale. MONEY QUICKLY LOANED On Gilt Edged Security. Applicants for Loans on Good Security soon Supplied. Leading and Strongest FIRE INSURANCE Agency in City. Assets of Companies represented Over $30,000,000. LIFE AND ACCIDENT INSURANCE Strongest and Best Companies. Postoffice Building, Seymour, Indiana.

HOMESEEKERS EXCURSIONS

SOUTH,

BY THE

Louisville & Nashville Railroad

On the First and Third Tuesdays of

November AND December

Full particulars as to lands locations, rates, etc., secured from.....

P. SID JONES

Alabama.

24 Hours

The Florida & New Orleans Limited trains of the Queen & Crescent Route run through to Jacksonville and New Orleans in 24 hours from Cincinnati.

These fast trains are of the finest type, luxuriously fitted, and running on a perfect roadbed.

Winter Tourist Low Round-trip Tickets on sale throughout the North.

An elegant service of Cafe, Parlor, and Observation Cars on these trains. Double daily train service.

Write for information to W. C. Rinearson, General Passenge Agent, Cincinnati, O.

Send 10 cents for fine Art colored Lithograph of Lookout Mountain and Chickamauga.

THE AMERICAN MONTHLY REVIEW OF REVIEWS

It is impossible to promise particular features that will appear in the "AMERICAN MONTHLY" during the coming year, for it is, as the *Bookman* says, "a great monthly newspaper." As such, it prints for its readers an illustrated account of the notable things which make the history of the month, of the political, the economic, and literary happenings which are of value to intelligent men and women. The Editor's "Progress of the World" tells succinctly an illustrated story of the month. The "Leading Articles" give the best thought and information of the current magazines in five continents; the contributed articles furnish the character sketches of the man of the month, and give timely discussions by authorities on any question of immediate serious import.

"We know of no review published, in this country or in Europe, which combines so successfully as the AMERICAN MONTHLY the alertness, timeliness, and energy of journalism with the sound judgment, carefully weighed opinion, exact knowledge, and well-chosen English of the purely literary periodical."—*The Outlook.*

The result of this comprehensive effort to edit in one monthly volume the information needed by intelligent people of "live" instincts is best gauged in the opinions which the readers of the AMERICAN MONTHLY have seen fit to express. These are thinking business men, clergymen, editors, lawyers, professors, engineers, the wide-awake women of America. They write that the AMERICAN MONTHLY "is indispensable"; "is simply invaluable"; "is a generous library in itself"; "a historical cyclopedia of the world"; "the best means of aid for a busy man"; "the best periodical of the kind we have ever had"; "a triumph of editorial genius"; "the world under a field-glass," etc., etc.

For.. 25c. SPECIAL OFFER The current number and the two preceding issues.

SUBSCRIPTION PRICE, $2.50 PER YEAR

ADDRESS

American Monthly Review of Reviews

13 ASTOR PLACE, NEW YORK

THE DAILY REPUBLICAN.

VOLUME XXII---NO. 88. SEYMOUR, INDIANA, FRIDAY EVENING, FEBRUARY 11, 1898. PRICE TWO CENTS

1898 FEBRUARY. 1898

Su.	Mo.	Tu.	We.	Th.	Fr.	Sa.
		1	2	3	4	5
6	7	8	9	10	11	12
13	14	15	16	17	18	19
20	21	22	23	24	25	26
27	28					

O. H. MONTGOMERY,

ATTORNEY-AT-LAW.

Will practice in all the courts of the State. Careful attention given to collections and to probate matters.

OFFICE: Over the First National Bank, Seymour, Ind.

W. K. MARSHALL,

ATTORNEY-AT-LAW,

Any legal business entrusted to my care will receive careful and prompt attention.

OFFICE: Pfaffenberger Block, Seymour, Ind.

JOHN M. LEWIS, SR. JOHN M. LEWIS, JR. Notary Public.

LEWIS & LEWIS,

ATTORNEYS-AT-LAW.

Will practice in all the courts. Collections a specialty. Legal business solicited.

OFFICE—Pfaffenberger Block, Seymour.

L. M. MAINS, SR. L. M. MAINS, JR

MAINS & MAINS,

DENTISTS.

OFFICE: Corner Chestnut St. and St. Louis Avenue.

Office hours 8 a. m. to 5 p. m. 7 p. m. to 8 p. m.

ELMER JOHNSON & BRO.,

BARBERS.

Nothing but first class work. If you want a clean, smooth shave or a stylish hair cut, give us a call.

St. Louis ave., Ben Weil's old stand.

POST OFFICE BARBER SHOP,

WILL DRISCOLL, Prop.

Assisted by Clinton Roush, of Cincinnati, Ohio, whose reputation as a tonsorial artist is second to none. I solicit your patronage. No patron gets out of our chair with a slighted job of work.

St. Louis Avenue, Seymour.

Ask Your Druggist for a generous 10 CENT Trial Six contains no cocaine mercury nor any other injurious drug.

ELY'S Cream Balm contains no cocaine mercury nor any other injurious drug It is quickly absorbed Gives relief at once.

It opens and cleanses the Nasal Passages. Allays Inflammation. Heals and Protects the Membrane. Restores the Senses of Taste and Smell. Full Size 50c.; Trial size 10c. at druggists or by mail,

ELY BROTHERS, 56 Warren St., New York

CATARRH

COLD IN HEAD

START RIGHT FOR The New Year

By traveling via the

BIG FOUR.

WAGNER SLEEPING CARS.

PRIVATE COMPARTMENT.

SLEEPING CARS.

BUFFET PARLOR CARS.

ELEGANT DAY COACHES

DINING CARS.

Elegant Equipment, Superior Service.

E. O. McCORMICK, Pass. Traf. Mgr.

WARREN J. LYNCH, A. G. P. & T. A.

CINCINNATI, O

YOU CAN PATENT anything you invent or improve; also get CAVEAT, TRADE-MARK, COPYRIGHT or DESIGN PROTECTION. Send model, sketch or photo. for free examination and advice.

BOOK ON PATENTS FREE. No atty's fee before patent. Write to C. A. SNOW & CO. Patent Lawyers, WASHINGTON, D. C.

50 YEARS' EXPERIENCE.

PATENTS

TRADE MARKS, DESIGNS, COPYRIGHTS &c.

Anyone sending a sketch and description may quickly ascertain, free, whether an invention is probably patentable. Communications strictly confidential. Oldest agency for securing patents in America. We have a Washington office. Patents taken through Munn & Co. receive special notice in the

SCIENTIFIC AMERICAN,

beautifully illustrated, largest circulation of any scientific journal, weekly, terms $3.00 a year; $1.50 six months. Specimen copies and HAND BOOK ON PATENTS sent free. Address

MUNN & CO., 361 Broadway, New York.

CASTORIA

The fac-simile signature of Chas. H. Fletcher is on every wrapper.

PREPARING TO MOVE

De Lome Acting on the Presumption That He Is Not Wanted.

CABLED TO FOREIGN POWERS.

State Department In Possession of the Original Document and Is Acting Without Regard to Minister's Resignation—Madrid Press Comment—News at Havana.

WASHINGTON, Feb. 11. — Senor De Lome is acting on the presumption that his services are closed and is preparing his household for departure. No time has been fixed for his leaving. For the present he continues to exercise his functions as minister. On his being relieved, the first secretary of the legation, Senor Pablo Soler, will be charge d'affairs ad interim. The latter has had long experience in diplomacy, and at one time was confidential secretary to the late premier of Spain, Senor Canovas. It is not expected that the service as charge will be more than temporary, as a new minister, chosen from Premier Sagasta's Liberal adherents, is expected to be named at an early day.

While the foregoing gives the probable action of the Spanish authorities, the results may be considerably affected by the steps taken by the state department. The department is acting without reference to the minister's resignation, which he cabled Tuesday night. It shaped its action after receiving the original letter written by DeLome to Canalejas. This original came into the possession of the department Wednesday, and was carried by Judge Day, assistant secretary of state, to the minister's residence. The meeting could not have been other than painful. There was no denial on the part of the minister. When Judge Day learned direct from the minister that the letter was genuine, the cablegram to General Woodford was sent. These instructions will go before the Madrid authorities along with the minister's resignation.

PRESS COMMENT.

What Madrid Newspapers Say of the De Lome Incident.

MADRID, Feb. 11.—The papers all discuss the De Lome incident this morning.

El Heraldo de Madrid deplores the incident, but remarks: "Here we are obliged to endure not confidential complaints like Senor De Lome's, but attacks and accusations of every kinds, in American official documents and in congress, upon our country, generals, government and even our highest representatives of state."

El Epocha says: "Senor De Lome's resignation having been accepted, the international question disappears. Nevertheless the Cuban insurgents have succeeded in chasing from Washington a representative of Spain who has always displayed great zeal to prevent filibustering expeditions, but they have done so by tricks only employed by the clients of penitentiaries."

Cabled to Foreign Governments.

WASHINGTON, Feb. 11.—The De Lome letter has already attracted the attention of foreign governments and appears to be regarded by them as an important factor in the general Cuban question. Some of the foreign ministers at Washington have advised their governments fully on the occurrence. These were misleading at the outset, for members of the diplomatic corps assumed that the letter was a forgery and some advices conveyed this view of the case. Now that its genuiness has been established the facts have been sent to most of the foreign capitals. No incident in recent days has caused such a sensation in the ranks of the diplomatic corps. There is universal regret among the ambassadors and ministers who have been brought into close social relations with Senor De Lome.

The woman who wears an armor of good health protects herself against almost all the ordinary ills and troubles that beset her sex. The woman who takes proper care of the health of her womanly self, who is careful that the organs that constitute womanhood are always well and strong, will be happy in her wifehood and capable in her motherhood.

The best and most-used of all medicines for women is Dr. Pierce's Favorite Prescription. It acts directly upon the delicate feminine organism. It makes it strong and healthy. It cures all weakness and disease. It prepares a woman for her greatest mission, motherhood. It does away with the usual discomforts of the expectant period. It insures the health of baby and makes its advent easy and almost painless. Over 90,000 women have testified to its wonderful virtues. More of it is sold than of all other medicines for this purpose combined. Women who want to know more about it should write to its discoverer, Dr. R. V. Pierce, chief consulting physician to the Invalids' Hotel and Surgical Institute, at Buffalo, N. Y.

"The best doctors in Kansas City told me that unless I went to the hospital and had an operation performed I could not live," writes Miss Brochie Galloway, of Wilder, Johnson Co., Kans. "I had ulceration and weakness, and each month I would get down in bed and suffer severely for twenty-four hours. I could not keep anything on my stomach for five minutes at a time. I have taken four bottles of your 'Favorite Prescription' and am now well. I owe it all to your medicine. I can cheerfully recommend it to any suffering as I did."

Dr. Pierce's Pleasant Pellets are a safe, sure, speedy and permanent cure for constipation. They never gripe. One is a gentle laxative, and two a mild cathartic. All medicine dealers.

PITTSBURG FIRE.

Eleven Persons Dead and Twenty-Seven Are Missing.

PITTSBURG, Feb. 11.—Eleven people dead, 27 missing and 10 injured and property loss of $1,500,000, with about $1,000,000 insurance, is the awful record of the big fire at the Chautauqua Ice company. Following is a revised list of the dead and missing. Dead:

POLICE LIEUTENANT A. J. BERRY.
JOHN MCHAN A.
W L'IAM SCOTT, JR.
STANLEY STITZ.
JOHN DWYER.
GEOLGE LOVELESS.
WILLIAM SMITH.
ALBERT A. WOLF.
THOMAS CLAFFEY.
WILLIAM L. WALLSHABENSTEIN.
AN UNKNOWN, supposed to be the youngest son of the president of the Chautauqua Ice company.

The missing:

George Newman, fire inspector of the Philadelphia Gas company; William Doran, William Finch, Edward Donnelly, Christ Schriver, James P. Morrison, Professor James Moxan, organist Evangelical Lutheran church, Brushton, Pa.; John Gerry, George McDonald, Jack Farrell and Samuel McLaughlin.

Jacob Booth and a party of four companions who were in a saloon on Penn avenue when the wall crushed the building are missing and supposed to be under the debris.

Mrs. Mary McFadden, with her family of eight children are all supposed to be under the fallen walls. They lived in a house on Mulberry alley, which was crushed. Nothing has been seen of them since the explosion and it is believed all are dead.

All day yesterday and today firemen, policemen and other city employes have been working at the risk of their lives in clearing away the debris. The work will be continued without cessation until it is known no bodies remain buried.

Mayor Ford last evening realizing that some of the worst features of the calamity are yet to come so far as the dead and heads of families are concerned and that many will be in need of aid issued a public letter suggesting subscriptions from the citizens for distribution among the needy victims.

There is no reason to change last night's estimate of the aggregate loss of property. It is difficult to get figures, but insurance experts say that it will be at least $1,500,000 and may be more.

METHODIST BOOK COMMITTEE.

All Nonpaying Stores Ordered Closed. Dividends Fixed.

CINCINNATI, Feb. 11.—At a meeting of the general book committee of the Methodist Episcopal church yesterday reports of subcommittees were made and acted upon. The agents and local committees at New York and Cincinnati were directed to close every book store pertaining to their establishments which is not on a paying basis.

Dividends to annual conferences were fixed at $80,000, of which $70,000 is from the western and $10,000 from the eastern concern. Salaries for bishops and editors were fixed the same as last year.

PROHIBITION KANSAS.

Profits and Stock on Hand of One Vineyard Company.

TOPEKA, Feb. 11.—Owing to the strict provisions of the Kansas prohibitory liquor law, it was not supposed that there was any extensive business being conducted in the manufacture of wine in the state, but the Doniphan Vineyard company has reported to the secretary of state that it has on hand wines worth $23,771.21, and that last year its owners divided among themselves in profits $3,538.24. The wine is supposed to be used exclusively for medical and scientific purposes.

GOEBEL ELECTION CASE.

Kentucky Senate Passes the Measure—Excitement High Throughout the State.

FRANKFORT, Ky., Feb. 11.—The state senate by a vote of 20, sufficient to pass a bill over a veto, yesterday passed the Goebel elections or "force" bill and sent it to the house, where it is nearly sure to go through in time to get a veto from the governor back and passed upon before an adjournment. This has created the wildest political excitement here and throughout the state, the Republicans admitting that if the bill becomes a law they can never carry the state or an important election therein again.

May Go to University of Minnesota.

NEW HAVEN, Conn., Feb. 11.—It is stated that Richard Burton of Hartford has been offered the chair of English literature in the University of Minnesota.

WIRE NOTES.

Fluke Fleming has been found guilty of rape at Dumas, Ark., and sentenced to be hanged.

Five men were killed in a headend collision on the Louisville and Nashville railroad near Montgomery, Ala.

A Montevideo dispatch says Senor Juan l'Cuestas, president of Uruguay, has executed a coup d'etat and dissolved the assembly.

Seay hall, one of the finest buildings of the Agricultural and Mechanical College for Negroes, at Normal, Ala., has been totally destroyed by fire.

The Apache Indians have given their consent to the building of the Gila Valley, Globe and Northern railroad through the San Carlos reservation in Arizona.

A New York dispatch says a member of the Union Pacific reorganization committee is authority for the statement that that body has made no formal bid for the Kansas Pacific.

Advices from Pekin are that Japan has notified the Chinese government that she intends to keep Wei-Hai-Wei, thus relieving China of the necessity of paying the war indemnity.

Annie C. George, widow of the late Henry George, has been awarded a verdict of $500 against the Pennsylvania Railroad company. She slipped on a depression in the Philadelphia station floor and injured her ankle. She sued for $5,000.

THE TRIAL OF M. ZOLA

His Unequal Conflict In a French Court of Justice.

WITNESSES FORCED TO THE BAR

Zola's Attorney Fighting to Impress the Jury With the Unfairness Practiced In the Dreyfus and Esterhazy Trials — Proceedings Are Sent to the German Emperor.

PARIS, Feb. 11. — The excitement hightens daily over the outcome of the unequal conflict between two angry parties, one anxious that the chose judge, whether legal or not, should remain intact, and the other that law and justice should be respected even at the expense of the chose judge.

The latter party is a very small minority, in a strange and pathetic predicament, for while, unless it can prove injustice in the Dreyfus and Esterhazy cases, M. Zola must be condemned, the court will not allow him the means to prove the injustice. M. Laborie, therefore, is fighting to impress the jury with the unfairness of the whole proceedings, looking to the attitude of the general public on the case. However, it is evident that he has a difficult task before him.

The chief interest yesterday centered in General Pellieux's statement. He spoke for 20 minutes and was listened to in silence until he referred to the forgeries, when the audience indulged in tumultous conflicting comments. His statements produced a profound impression, which, however, was partially destroyed by M. Laborie's and M. Clemenceau's subsequent examination.

The feature of the day's proceedings was the pertinacity with which M. Laborie forced to the witness bar prominent men with a view of convincing the jury of the existence of a secret document.

In addition to the judges and officials of the court martial that tried Dreyfus no fewer than six members of the Dupuy cabinet, including M. Dupuy, Guerin and Dovelle, were put upon the stand.

All retired after saying nothing, the judge refusing them permission to touch the Dreyfus case. The procession became mirthful, but M. Laborie gained his point. It is impossible not to be convinced that Dreyfus was convicted on a secret document.

There were some demonstrations on the streets last night but nothing serious occurred. After each day's proceedings a report of the case is telegraphed to Emperor William.

YELLOWSTONE PARK.

The Interior Department Seeking to Enlarge It by One-Half.

WASHINGTON, Feb. 11.—Senator Hansbrough, at the instance of the secretary of the interior, has introduced a bill for the enlargement of Yellowstone National park so as to increase the area from 3,312 square miles to 6,566 square miles. Additions are made on the east, the south and the northwest of the park.

The lands included in the various additions are all mountainous and most of them are heavily wooded. The southernmost addition includes Jackson's Hole, which Saperintendent Young says, in recommending the addition, is a valuable winter resort for game. He estimates that 10,000 elk usually winter there. The proposed northwest reservation is the resort of the most daring poachers on the elk and buffalo in the park. Colonel Young says the extension of the park limits by these additions would supply such natural boundaries that with only 18 miles of fencing the park game could be effectually enclosed and protected from poachers.

Senate and House.

WASHINGTON, Feb. 11.—The senate yesterday had under consideration the Indian appropriation bill. The reading of the bill was completed and all the committee amendments adopted, but adjournment was had before a final vote was taken. The house filibustered all day over two bills of minor importance, one being on the issue of a duplicate check and the other to make Rockland, Me., a subport of entry. Without reaching a vote the house adjourned until Monday.

To Protect Our Coast Trade.

WASHINGTON, Feb. 11.—The senate has passed a bill amending the navigation laws in important particulars affecting the coasting trade of this country. The bill is of general application, but is intended especially to prevent Canadian vessels from securing an undue share of the carrying business between Alaska and other American ports. It will prevent Canadians gaining part of our coasting trade.

Will Admit Fresh Fruits.

WASHINGTON, Feb. 11.—Germany has agreed to the modification of Dr. Miquel's decree so that all American fresh fruits are to be admitted save where the actual existence of the San Jose scale insect upon the fruit or in the packings thereof is ascertained.

PRIMARY ELECTION LAW.

Illinois Senate Passes the Bill and Governor Signs It.

SPRINGFIELD, Ills., Feb. 11.—The state senate yesterday passed the primary election reform bill, which had already passed the lower house, and the governor signed the bill immediately. The law will govern all primary elections hereafter held in Chicago.

Henry Ward Johns Dead.

NEW YORK, Feb. 11.—The death of Henry Ward Johns at his home at Park Hill, Yonkers, is announced. Mr. Johns was well known as the pioneer of the asbestos industry in this country.

COUNTY SEAT WAR ENDED.

Handsome Courthouse Presented to Fulton County.

LEWISTON, Ills., Feb. 11. — Fulton county probably received the largest gift that was ever given to a county, when the Lewiston building committee turned over to the board of supervisors the fine new courthouse, built by subscription of Lewiston citizens, to end the long and bitter county seat fight that has been going on between this place and Canton for more than half a century. The presentation speech on behalf of the Lewiston building committee was made by Miss Nellie Barrere of Canton, a granddaughter of Colonel Lewis W. Ross, for whom Lewiston was named three quarters of a century ago. Chairman Marshall of the county board made the speech of acceptance, and thus the courthouse became public property, and ended the most bitter and famous of all the county seat contests in the history of Illinois. The building, which is to be furnished by Fulton county, will cost, when fully equipped, about $70,000.

MURDERED IN HIS ROOM.

Circus Fakir's Head Crushed With a Hatchet—Robbery the Cause.

LANSING, Mich., Feb. 11.—Roderique C. Lauseun, a somewhat dissolute Frenchman, about 25 years of age, was found murdered in his room over a feed store here. The walls of the room were spattered and the floor over which the murderer had dragged his victim was saturated with the latter's blood. The skull had been crushed with a hatchet or sharp piece of wood and the head was beaten almost to a pulp.

Young Lauseun was known as a circus fakir. He had quarreled with his father and seldom visited him. The proprietor of the feed store heard a pounding noise upstairs, but thought nothing of the incident. The murdered man had exhibited a roll of bills not long ago, but nothing was found excepting an empty bloody pocketbook lying on the floor.

N. A. L. A. W.

Election of Officers at St. Louis—Potter Re-Elected.

ST. LOUIS, Feb. 11.—The national assembly of the League of American Wheelmen got down to business yesterday. But little time was taken up with the reports of the officers and standing committees, which had been printed and circulated before the meeting began. These were promptly adopted and the assembly proceeded to the election of officers, as follows: President, Isaac Potter of New York; first vice president, Thomas J. Keenan of Pennsylvania; second vice president, E. N. Hines of Michigan; treasurer, James C. Tattersall of New Jersey.

NEW YORK ASSEMBLY.

Senator Murphy Censured — Resolution Regarding McKinley.

ALBANY, Feb. 11.—In the assembly yesterday when the Weeks resolution asking for the resignation of United States Senator Murphy was called up, Mr. Weeks offered a substitute which censured, but does not demand resignation. A protracted discussion was precipitated and Mr. Oliver (Dem., New York city) introduced a substitute calling for the impeachment of President McKinley for aiding in the election of United States Senator Hanna.

The resolution censuring Senator Murphy was finally adopted by a vote of 79 ayes and 63 nays.

BEATEN BY BURGLARS.

Mrs. Pyne of Louisville Has a Terrible Experience.

LOUISVILLE, Feb. 11.—The residence of W. T. Pyne, the millwright, was entered by burglars and Mrs. Pyne so badly beaten by them that the half dozen physicians in attendance think she will die. She was alone at the time, and nothing was known of the assault and robbery till Mr. Pyne found his wife lying on the floor with her skull fractured and unconscious. Seven hundred dollars' worth of diamonds and all the money Mrs. Pyne had were taken.

LOST THE KEY.

Officer Handcuffed to a Prisoner For Two Days.

AKRON, O., Feb. 11.—For 48 hours Officer Flowers was handcuffed to Bicyclist T. J. Ryan. He arrested Ryan in Erie, placing the bracelets on him at the time. Then he lost the key and one could not be found that would fit the lock. The officer and prisoner slept and ate together. When Akron was reached the wrists of both men were raw from the chafing of the cuffs.

Loan Association Assets.

LEXINGTON, Ky., Feb. 11.—The schedule of assets and liabilities of the Blue Grass Building and Loan association has been filed with the county clerk by Assignee Bishop Clay. It shows a deficiency of $7,454.32. The assets are shown to be $286,880.20, while the liabilities are $294,333.60.

Senatorial Investigation.

COLUMBUS, O., Feb. 11.—The senate committee investigating the charges of alleged bribery in the recent senatorial contest, it is said, will close the investigation soon. It is said a report has been prepared by the majority of the committee. There will be a minority report by Senator Garfield.

Outlaws Killed.

BONHAM, Tex., Feb. 11.—In an attempt to arrest William Green and Robert Hunter, outlaws, yesterday, both men were killed and officers Tom Milstead and Charles Bridges were so badly injured that they will likely die.

Another Gift to Cleveland.

CLEVELAND, Feb. 11.—John D. Rockefeller and Patrick Calhoun have jointly made another gift of real estate to the city, to be used as an addition to the park system. The property is valued at $50,000.

QUARTERLY MEETING

Executive Committee of the State Y. M. C. A. at Indianapolis.

SOLD THEIR CLAIM FOR $60,000

Rev. Z. T. Sweeney Denies the Report That He Is Going to Richmond, Va. Important Witness Believed to Have Been Murdered — Shut-Down In a Large Tinmill.

INDIANAPOLIS, Feb. 11. — The first quarterly meeting of the new fiscal year of the executive committee of the State Young Men's Christian association was held last night at the Bates House. Those present were George W. Wishard, A. Galloway, S. O. Pickens, Governor Mount, J. F. Wallick and Thomas C. Day, Indianapolis; C. A. Waldo, Lafayette; J. M. Lindley, Columbus; O. M. Gregg, Crawfordsville; W. R. Snyder, Muncie; Dr. Joseph Swain, Bloomington; C. H. Newton, Fort Wayne; State Secretary E. E. Stacy, Assistant Secretary V. W. Helm and Office Secretary M. A. Hollabaugh.

The secretary's report for the last year showed 16 city and railroad associations and 18 college associations reporting regularly as members of the state association. There are 6,240 members of which 3,061 are active. The expenses for the year were $57,573. The reports shows the associations to have building and other real estate valued $307,500. Only three buildings have indebtedness unprovided for aggregating $28,739. It was decided to hold the annual state convention at Lafayette in November.

TWO OLD DEEDS.

They Were Found While Tearing Down a Log Cabin.

CRAWFORDSVILLE, Ind., Feb. 11.—In tearing down a log cabin on his farm Thomas McGaun came across to patent deeds issued to his grandfather in 1826 conveying to him large tracts of government lands in this county. They are on sheepskin, and the writing is as legible as the day it was delivered. They are signed by John Quincy Adams, and the penmanship tallies exactly with the signatures credited to the sixth president.

REV. Z. T. SWEENEY.

He Denies the Report That He Is Going to Richmond, Va.

COLUMBUS, Ind., Feb. 11.—The report that Rev. Z. T. Sweeney has accepted the call of the Seventh Street Christian church at Richmond, Va., is unfounded. Mr. Sweeney has just returned home from Buffalo, where he conducted a protracted meeting. He emphatically denies that he has accepted the Richmond call.

MURDER SUSPECTED.

Body of Andrew Jones Thought to Be In Patoka River.

WINSLOW, Ind., Feb. 11. — Andrew Jones is supposed to have been murdered here and thrown into the Patoka river last Friday night. Great excitement prevails, and men are dragging the river. Jones was an important witness in a burglary case, and it is supposed that the gang have murdered him.

Strictly Party Lines.

MONTPELIER, Ind., Feb. 11.—It has been decided by local politicians to conduct the coming spring election on strictly partisan lines. In the last few years the city has been split up by factions and the city's treasury has suffered from this effect. It is believed that if one of the parties is responsible for the council that body will weigh matters more carefully.

Sold Their Claim For $60,000.

FLORA, Ind., Feb. 11.—Leonard McGlinn, 18 years old, formerly of this county, writes from the Klondike that he and three companions have sold their claim to the Cudahy-Healy syndicate for $60,000. Miss Anna McGlinn, the boy's aunt, furnished him money to buy his provisions for the trip, and he has sent her her money.

Two $10,000 Damage Suits.

ROCKVILLE, Ind., Feb. 11.—Two $10,000 damage suits were filed yesterday by Daniel Kellar and his wife Nannie, against Luther Delp, growing out of the arrest and prosecution of the plaintiffs for the alleged murder of Clara Shanks. Mr. Delp is a wealthy farmer of this county. He was prominent in pushing the case against the Kellars.

One Minister Sues Another.

ROCKVILLE, Ind., Feb. 11.—Rev. John M. Bundy yesterday brought suit for $25,000 damages against Rev. William H. Williams for alleged defamation of character. Both are ministers of the Christian denomination. Bundy has brought similar suits in Vigo county against other persons.

Verdict Against the Vandalia.

TERRE HAUTE, Ind., Feb. 11.—Younger Pruitt has been awarded $2,000 damages by a jury in his suit against the Vandalia. He was a brakeman and fell from a freightcar and a wheel rolled over his hand. The fall was due to a defective handrail on the car.

Stole a Horse and Buggy.

AUBURN, Ind., Feb. 11.—Two men, whose names are unknown, have been arrested at Ashley for having in their possession a horse and buggy which they had stolen at Fort Wayne. They were inmates of the Feebleminded asylum there.

Shut-Down In a Tinmill.

MIDDLETOWN, Ind., Feb. 11.—The tin department of the Irondale plant has closed until July 1. This action was taken because of the strike of the tinhouse men. About 100 men are thrown out of employment.

Science Teachers to Meet.

RICHMOND, Ind., Feb. 11.—The third annual conference of the science teachers of Indiana, will be held in this city on Friday and Saturday, March 4 and 5.

Royal makes the food pure, wholesome and delicious.

ROYAL BAKING POWDER

ROYAL BAKING POWDER Absolutely Pure

ROYAL BAKING POWDER CO., NEW YORK.

News at Havana.

HAVANA, Feb. 11.—The publication of the news as to Senor De Lome's letter produced a profound sensation in Havana. In political and military circles, at the theaters and in the coffeehouses it was the theme of eager discussion. Not for a long time has any piece of news been the subject of such widespread and absorbed attention. In all circles the letter is pronounced "indiscreet." Senor Muruaga is considered as likely to succeed Senor De Lome.

Senor Sagasta.

MADRID, Feb. 11.—Senor Sagasta, the premier, and other members of the cabinet state publicly that the De Lome incident will not affect the relations between Spain and the United States, and that a new envoy, competent to conduct the commercial negotiations, will be selected.

OHIO LEGISLATURE.

Cincinnati Ripper Bill Passed by the Senate.

COLUMBUS, O., Feb. 11.—The senate passed Swain ripper bill for Cincinnati by a vote of 25 to 7.

Bills were introduced in the senate yesterday as follows: Limiting street railway franchises to 25 years; to pay Patrick Garvin of Youngstown $3,000. He was injured by the explosion of a cannon while firing a salute to the president of the United States in 1889. The state has already paid him $3,000 and now $3,000 more is wanted; to enforce the junior mortgage when the senior mortgage is not due, and providing for the sale of the property; that the county executive committee shall fill any vacancy on any party ticket when the party convention shall fail to name a committee to fill the vacancy; to compel the insurance department to make an examination of loan and building associations and kindred associations at least once a year.

Irish Dueling Code.

The Irish dueling code has been adopted with certain modifications by duelists both in England and the United States. It was drawn up by the Irish bar at the Clonmel assizes in 1777 and appears to aim at so arranging matters that no Irishman anxious to fight shall be balked by his wish. "The first offense requires the first apology, although the retort may be more offensive." "After one fire the retort may be explained away. But if either party," the code hastens to add, "would rather fight on, after two shots each the principal who made the retort may explain and then the original offender tender his apology." "When the lie direct is the first offense, the aggressor must either beg pardon in express terms, exchange two shots previous to apology, or three shots followed by explanation, or fire on till a severe hit be scored by one of the parties." "No 'dumb firing,' or firing in the air, is admissible." "In slight cases the second hands his principal but one pistol, in gross cases two, holding another case ready charged in reserve."—Cornhill Magazine.

ONE ENJOYS

Both the method and results when Syrup of Figs is taken; it is pleasant and refreshing to the taste, and acts gently yet promptly on the Kidneys, Liver and Bowels, cleanses the system effectually, dispels colds, headaches and fevers and cures habitual constipation. Syrup of Figs is the only remedy of its kind ever produced, pleasing to the taste and acceptable to the stomach, prompt in its action and truly beneficial in its effects, prepared only from the most healthy and agreeable substances, its many excellent qualities commend it to all and have made it the most popular remedy known.

Syrup of Figs is for sale in 50 cent bottles by all leading druggists. Any reliable druggist who may not have it on hand will procure it promptly for any one who wishes to try it. Do not accept any substitute.

CALIFORNIA FIG SYRUP CO.
SAN FRANCISCO, CAL.
LOUISVILLE, KY. NEW YORK, N.Y.

B. & O. S. W. Ry. Time Table.

EAST BOUND.

	Arrive.	Depart.
No. 6	4:32 a. m.	4:36 a. m.
No. 4	9:07 a. m.	9:11 a. m.
No. 2	3:27 p. m.	3:32 p. m.
No. 8	3:50 p. m.	3.54 p. m.
Local		6.00 a. m.

WEST BOUND.

	Ar ve.	Depart.
No. 5	5:28 a. m.	5:33 a. m.
No. 7	10:04 a. m.	10:09 a. m.
No. 1	11:33 a. m.	11:37 a. m.
No. 3	11:03 p. m.	11:08 a.m
Local		7.00 a. m

The Southern Indiana Railway Co.

—TIME TABLE.—

In Effect January 10, 1898.

No. 2 A. M.	No. 2 P. M.	Stations.	No. 1 A. M.	No. 1 P. M.
	6 00	Ar. Westport Lv.	6.20	
	5 35	Sardinia	6 35	
	5.24	Alert	6 45	
	5.14	Grammer	6 56	
	5.02	Elizabethtown	7 08	
No. 6.	4.52	Azalia	7.18	No. 5.
	4.40	Reddington	7 30	
10.50	4.20	Seymour	7.50	12 20
10.35	4.08	Cortland	8 05	12.35
10.15	3.48	Surprise	8.25	12.55
9.55	3 33	Freetown	8.40	1.15
9.35	3 18	Kurtz	8.55	1.35
9.15	2 58	Norman	9.15	1.55
8.55	2.50	Zelma	9.22	2.05
8.38	2,38	Heltonville	9 35	2.38
8.20	2 28	Millersburg	9.46	2.55
8.00	2.10	Lv. Bedford Ar.	10.00	3.15
No. 4.				No. 3.
7.50	2 10	Ar. Bedford Lv.	10.20	12.30
5.00	12.30	Lv. Elnora Ar.	11 50	3.45

All trains daily except Sunday.

No. 1 makes direct connection with E. & I. at Elnora, north and south, with C. I. & L. north at Bedford.

No. 2 makes direct connection at Seymour with P., C., C. & St. L., north and south.

For tickets or further information apply to

J. M. CLARK, Agent.
H. H. ROSEMAN, G. P. A.,
Bedford, Ind.

P., C., C. & St. L. Schedule of Passenger Trains.

Under the schedule taking effect Sunday, Nov. 28, passenger trains will leave this station as follows, viz.:

NORTH.

No. 19—Daily Mail and Express Chicago ....9:45 a. m.
No. 7—Daily except Sunday, Indianapolis Acc ....3:35 p. m.
No. 5—Daily P'gh Flyer.........5:24 p. m.
No. 3—Daily Mail and Express Chago....................9:57 p .m

SOUTH.

No. 10—Daily Louisville Mail and Express............ 5:15 a. m.
No. 2—Daily Louisville Ac....10:16 a. m.
No. 18—Daily Louisville Fast Mail.......................5:38 p. m.
No. 4—Daily except Sunday, Ac 6:53 p.m

GEO. L. WILLIAMS, Agent.

Louisville Division.

Pennsylvania Lines.

Schedule of Passenger Trains—Central Time

Southward.	10 PM	2 AM	4 PM	18 AM	106 PM	104 AM
Chicago lv	*8 15			*[illegible]		
Indianapolis "	*3 30	*8 15	†5 [illegible]	*4 05	3 5	†7 00
Southport "	.....	8 32	5 16		3 5	7 18
Greenwood "	.....	8 39	5 22	s	3 57	7 24
Whiteland "	.....	8 47	5 29		4 05	7 33
Franklin "	4 06	8 56	5 37	4 38	4 13	7 42
Edinburg "	4 20	9 15	5 53	4 52	4 33	8 01
Columbus ar	4 40	9 35	6 20	5 05	4 55	8 20
Columbus lv.		9 4			4†	†8 20
Elizab'town "		10 04			5 11	8 38
Scipio "		10 [illegible]			5 25	8 53
Queensville "		10 27			5f31	f9 00
N. Vernon "		10 37			5 40	9 0
Vernon "		10 4			5 43	9 13
N. Madison "		1 2			6 23	10 0
Madison ar		11 3			6 4	10 1
Columbus lv.	4 40	9 40	6 2	5 0		
Jonesville "	4 58	10 00	6 37	.....		
Seymour "	5 15	10 16	6 53	5 36		
Crothersville "	5 30	10 35	7 13			
Scottsburg "	5 5	10 4	7 2	6 07		
Henryville "	6 1	11 05	7 4			
Memphis "	6 2	11 12	7 5			
Sellersburg "	6 3	11 22	8 02			
Jeffersonv'le "	6 5	11 3	8 1	6 4		
New Albany ar	7 20	12 20	8 [illegible]	7 2		
Louisville ar.	7 1	1 5	8 40	7 10		
	AM	AM	PM	PM	PM	AM

f. Stops on signal.

Northward.	105 AM	19 AM	7 PM	5 PM	3 PM	107 PM
Louisville lv.		*8 00	†1 45	4 00	*[illegible] 15	
New Albany "		7 30	1 30	3 3	8 00	
Jeffersonville "		8 22	2 05	1 20	8 37	
Sellersburg "		8 37	2 24			
Memphis "		8 43	2 34			
Henryville "		8 54	2 41			
Scottsburg "		9 11	2 59		9 25	
Crothersville "		9 25	3 14			
Seymour "		9 45	3 35	5 24	9 57	
Jonesville "		10 00	3 49			
Columbus ar.		10 20	4 08	5 53	10 30	
Madison lv	†7 05		2 25			6 00
North Madison "	7 20		2 4			6 15
Vernon "	8 00		3 19			6 57
North Vernon "	8 05		3 24			7 02
Queensville "	f8 14		3 32			7f10
Scipio "	8 20		3 38			7 16
Elizabethtown "	8 34		3 51			7 30
Columbus ar	8 50		4 05			7 45
Columbus lv.	†8 55	10 20	4 13	5 53	10 30	7 45
Edinburg "	9 15	10 34	4 33	....	10 47	8 03
Franklin "	9 35	10 48	4 56		11 03	8 20
Whiteland "	9 44	.....	5 08			8 29
Greenwood "	9 53 s		5 22			8 36
Southport "	9 59		5 29			8 41
Indianapolis ar.	10 20	11 20	5 50	6 55	11 40	9 00
Chicago ar.		*5 10			*7 15	
	AM	PM	P M	P M	AM	P M

BETWEEN COLUMBUS AND CAMBRIDGE CITY.

Read Down. 107 PM	175 AM				Read Up. 102 AM	176 PM
†4 15	†6 15	lv	Columbus	ar.	†9 35	†6 25
4 29	6 39	"	Clifford	"	9 21	5 56
4 35	6 49	"	St. L. Crossing	"	9 16	5 43
4 42	7 02	"	Flat Rock	"	9 09	5 27
4 48	f7 12	"	Lewis Creek	"	9 03	f5 15
5 07	8 45	"	Shelbyville	"	8 45	4 30
5 27	9 52	"	Manilla	"	8 26	3 35
f5 32	10f03	"	Homer	"	f8 21	f3 28
5 47	11 00	"	Rushville	"	8 05	3 05
6 07	11 53	"	Falmouth	"	7 46	2 20
6 30	12 45	ar.	Cambridge City	lv.	7 25	1 45
PM	PM				AM	PM

No. 107 connects at Cambridge City for the East.

*Daily. †Except Sunday. f Flag Stop. §Sunday Only.

Dark Faced Type denotes time from 12.00 noon to 12.00 midnight; Light Faced, from 12 00 midnight to 12 00 noon. Pullman Sleeping Cars run on Nos. 10 and 3 between Louisville and Chicago. Buffet Parlor Cars on Nos. 18 and 19 between Chicago and Louisville.

L. F. LOREE, General Manager, E. A. FORD, General Passenger Agent,
11-28-97.-V PITTSBURGH, PENN'A.

For time cards, rates of fare, through tickets, baggage checks, and further information regarding the running of trains apply to any Agent of the Pennsylvania Lines.

CASTORIA.

The fac-simile signature of Chas. H. Fletcher is on every wrapper.

Daily Republican.

OFFICIAL PAPER OF SEYMOUR.

JAY C. SMITH, EDW. A. REMY, } Editors and Publishers.

TERMS OF SUBSCRIPTION.

—:0—:—

DAILY.

One Year	$5.00
Six Months	2.50
Three Months	1.45
One Month	45
One Week	10

WEEKLY.

One Year in Advanc	$1.00

Entered at the Seymour, Indiana, Postoffice as Second-class Matter.

FRIDAY, FEBRUARY 11, 1898.

Telephone No. 42.

RULES GOVERNING REPUBLICAN PRIMARY.

The respective voting places will be as follows:

1st Ward polls at the city building.

2rd Ward polls at Miller & Massman's office, Opera House block.

3rd Ward Polls at Hanlon's shop on High street.

4th Ward polls at H. P. Miller's shop on Walnut street.

5th Ward polls at Kreuger's shoe shop.

Polls will be opened promptly at 1 o'clock p. m. and close promptly at 8 o'clock p. m.

The primary will be held under the Australian ballot law as amended, the voter using a pencil instead of a stamp to make his X designating the persons he wishes to vote for. The tickets will contain the names of all the republican candidates for mayor, marshal, treasurer, clerk and city judge and also the names of all candidates for councilman in the respective wards.

The candidates receiving the greatest number of votes for the respective offices shall be declared the nominee of he party and be placed on the Republican ticket to be voted for at the City election, May 3, 1898.

Every candidate at the Primary thereby pledges himself to abide by the result and agrees to give all the nominees his hearty support.

W. H. BURKLEY, Chairman.
C. A. DAY, Secretary.

ANNOUNCEMENTS.

FOR MAYOR.

We are authorized to announce the name of L. M. MAINS, Sr., as a candidate for Mayor of the City of Seymour subject to the decision of the republican primary election.

FOR CITY MARSHAL.

We are authorized to announce ABE THICKSTEN as a candidate for City Marshal, subject to the repuolican primary election.

We are authorized to announce JOHN H. HOPEWELL, as a candidate for City Marshall subject to the republican primary election.

FOR CITY CLERK.

We are authorized to announce JOSEPH E. McKINNEY, as a candidate for City Clerk subject to the republican primary election.

We are authorized to announce HORACE B. WHITE as a candidate for City Clerk, subject to the republican primary election.

We are authorized to announce FRANK E. SHORT as a candidate for City Clerk, subject to the republican primary election.

FOR CITY TREASURER.

We are authorized to announce THOMAS J CLARK as a candidate for City Treasurer subject to the republican primary election.

We are authorized to announce the name of W. E. KIMMELL as candidate for City Treasurer subject to the decision of the republican primary election.

FOR CITY JUDGE.

We are authorized to announce A. H. HOOVER as a candidate for city Judge subject to the republican primary election.

FOR COUNCILMAN.

First Ward.

We are authorized to announce JOHN A GOODALE as a candidate for councilman from the First ward, subject to the Republican primary election.

Third Ward.

We authorized to announce the name of JAMES DEGOLYER as a canditate for Councilman from the third ward subject to the decision of the Republican primary convention.

Fourth Ward.

We are authorized to announce J. W. BERGDOLL, as a candidate for councilm an from the Fourth ward subject to the republican primary election.

We are authorized to announce DON C HOOVER as candidate for councilman from the Fourth ward subject to the republican primary.

We are authorized to announce W. L. PAYNE, as a candidate for councilman from the Fourth ward subject to the republican primary election.

Fifth Ward.

We are authorizeed to announce the name of E. O. KRUEGER as a candidate for councilman from the Fifth ward, subject to the republican primary election.

CASTORIA.

The fac-simile signature of Chas. H. Fletcher is on every wrapper.

THE DEMOCRAT'S INDORSEMENT.

The local democratic daily pays a deserved compliment to Mayor Balsley and incidentally to the present republican administration, of which the mayor is the official leader. It says:

"Mayor Balsley has been a resident of Seymour for many years. He has always been a zealous advocate of every enterprise that promised to redound to the advantage of his city, and throughout his official career has undertaken to dignify his office on every public occasion."

The Democrat not only compliments the mayor and the administration of the affairs of the city under him but chides and reads a lecture to those demacrats who have sought to critcise the present republican city officials. In speaking of this democratic criticism he says:

"It was ever thus. Those who have not the responsibility of office [and the democrats have not had such responsibility since Capt. Balsley has been mayor] are the first to condemn, and it matters little what policy an official may pursue the result is the same."

Though justly complimenting Mayor Balsley as an official and as a citizen, the Democrat is wrong in concluding that he has suddenly taken a notion to change his residence. Capt. Balsley stated to the writer almost a year ago that he had traded for residence property in Indianapolis and might move to it as soon after his official term expired as he could arrange so to do. Though that is true he has an abiding interest in the welfare of Seymour, and in the welfare of the people here, and of the continued success and usefulness of the republican party. His declining to be a candidate is wholy voluntary on his part. Seymour republicans are proud of the record of the present republican administration which the Democrat so generously compliments.

CALL FOR REPUBLICAN PRIMARY.

The republicans of the city of Seymour, Indiana will hold a primary election on Tuesday the 8th day of March. Polls will be opened at one o'clock p m., and will close promptly at 8 o'clock p. m. There will be one voting place in each ward, place to be designated later. The following officers will be voted for: Mayor, marshal, city clerk, city treasurer, city judge and one councilman from each ward of the city All persons wishing to be candidates for any of the offices must notify the city chairman not later than the 1st day of March, 1898.

By order of the City Committee.

W. H. BURKLEY, Chairman.
C. A. DAY, Secy.

THE gold democrats are talking about the advisability of naming a state ticket.

SOME members of the state board of education have learned that an educational trust in Indiana can not exist much longer. So they interview themselves and report that a "compromise" will probably be agreed upon. There is much secrecy about the actions of these servants of the people.

To Cure A Cold in a Day.

Take Laxative Bromo Quinine Tablets. All druggists refund the money if ail to cure. 25c. The genuine has L. B. Q. on each tablet. Sep 16 6mo

Colonel Kit Chinn.

A St. Louis footpad attempted to hold up Colonel Kit Chinn of Kentucky one night recently, and the aforesaid footpad hasn't done anything since. If there is a man on earth whom footpads should shun as a temperate man shuns a blind tiger, that man is Kit Chinn. He is a born fighter, and his favorite weapons are the ones which the Creator endowed him with at his birth. He is one of the few men in Kentucky who hold the use of pistol or knife in contempt and is totally devoid of fear. He has fought a wildcat in the open with nothing but his bare knuckles and come out winner, and it is said that upon one occasion he offered to fight a rattlesnake and give him the first bite.—Glasgow (Ky.) News.

The First Steam Power.

The power of steam was known to Hero of Alexandria, who exhibited what seems from the description to have been a small steam engine to Ptolemy Philadelphus and his court about 150 B. C. Pliny describes a small boat, built by a "magician" of Rome, which moved by means of a wheel, "driven by a pot of hot water." Watt's invention of a rotary steam engine was patented in 1769. The first railway locomotive was built by Trevithick in 1804. The first practical locomotive was perfected by Stephenson in 1829. As early as 1707 Denys Papin built a model of a steamboat, which was destroyed by a mob of boatmen. The first practical steamboat was built by William Symington in 1802. In 1803 Robert Fulton, in connection with Chancellor Livingston, built a steamboat which was tried on the Seine. In 1807 the Clermont began trips from New York to Albany.

INDIANA'S MILITIA.

Adjutant General Gore's Announcement of Companies Mustered.

INDIANAPOLIS, Feb. 11. — Adjutant General Gore announces that infantry companies have been mustered into service and assigned as follows: Company F, First infantry, Roachdale; Company G, First infantry, Brownstown; Company D, Third infantry, North Manchester; Company L, Third infantry, Ligonier. The new battery company at Dana is known as Battery O, First artillery. Rockville, whose term of service has expired, has been mustered out. The following infantry companies have fallen below the standard of efficiency have been mustered out: Company F, First infantry, Brazil; Company L, First infantry, Scottsburg; Company C, Second infantry, Anderson.

BRIEF NOTES.

Thomas Reese, aged 41, of Akron, O., was killed while blasting in a clay bank.

William Price was killed at Gallipolis, O., by the caving in of the roof of a mine.

Dr. Roger Q. Drake of Mount Sterling, Ky., has been sued for $5,000 for malpractice.

Lewis M. Hall, a piano and organ dealer of Delphos, O., has been arrested on a charge of forgery.

Joseph Southword, injured by a gas explosion in a Star City (Ind.) mine, is dead from his hurts.

The authorities of Greenfield, O., believe they have a letterbox thief in the person of James E. Hickey.

James Hasson, Jr., was fined $500 and costs at Maysville, Ky., for maliciously cutting Charles Fox, colored.

Mrs. John R. Gladden of Clark's Hill, Ind., despondent over the recent death of her daughter, has committed suicide.

Citizens of Young America, Ind., threaten to get rid of two drug stores there with dynamite unless they stop selling liquor.

Mr. and Mrs. George Swick, near Edwardsport, Ind., are the parents of 16 children, the last three triplets, recently born.

Dr. E. G. Fry of Greencastle, Ind., a dentist, was seriously burned by an explosion of gas. His escape from fatal injuries was remarkable.

Deputy Fish Commissioner Patty of Winamac during the past week has prosecuted 10 men for violating the fish law. Fines amounting to $300 were collected.

Reuben Snyder, 70 years old, of Bartholomew county, Ind., was disabled by paralysis, and now John F. Snyder, his brother, 10 years his junior, is prostrated by the same disease.

OHIO STATE PRISON.

House Investigating Committee Has Commenced Its Work.

COLUMBUS, O., Feb. 11.—The house penitentiary investigating committee commenced its work yesterday at the penitentiary. The committee elected Judge Reynolds of Lake, secretary. Mr. Davis is chairman. It is very probable that the committee will not be enlarged to eight members, as provided for in Mr. McGlinchey's resolution.

Mr. Joyce of Guernsey was in the speaker's chair when the resolution was adopted, and although it only received 41 affirmative votes, he declared it adopted. Speaker Mason takes a different view of the matter, maintaining that the resolution involves the expenditure of money, and, therefore, requires a constitutional majority for adoption. He will therefore not appoint the additional members.

"PRINCE OF TRINIDAD."

Baron Harden Hickey Suicides In an El Paso (Tex.) Hotel.

EL PASO, Tex., Feb. 11.—Baron Harden Hickey, better known as the Prince of Trinidad, committed suicide at the Pierson hotel in this city yesterday. Servants in the hotel made the discovery, and the indications were that he died from drugs taken with suicidal intent. He left a letter addressed to his wife at Corona, Cal., in which he stated that he was going to die. Deceased was married to a daughter of John H. Flagler of New York, the Standard Oil magnate, in 1891. Baron Hickey attained notoriety some time ago when he took possession of Trinidad island and proclaimed himself military dictator.

Weather.

Indiana—Generally fair; colder.

Ohio—Fair preceded by light rain on the lakes.

MARKET QUOTATIONS.

Prevailing Prices For Grain, Cattle and Provisions on Feb. 10.

Indianapolis.

WHEAT—Firm; No. 2 red, 95c.
CORN—Firm; No. 2 mixed, 27½c.
OATS—Strong; No. 2 mixed, 24¼c.
CATTLE—Lower at $2.50@5.25.
HOGS—Firm at $3.25@4.00.
SHEEP—Steady at $2.00@4.25.
LAMBS—Steady at $3.75@5.60.

Chicago Grain and Provisions.

WHEAT—May opened 96¼c, closed 96⅞c. July opened 85c, closed 85⅛c.
CORN—May opened 29⅜c, closed 29½c. July opened 30⅝c, closed 30¾c.
OATS—May opened 24⅞c, closed 25¼c. July opened 23⅜c, closed 23⅜c.
PORK—May opened $10.57, closed $10.62. July opened $10.62, closed $10.67.
LARD—May opened $5.07, closed $5.07. July opened $5.20, closed $5.17.
RIBS—May opened $5.17, closed $5.15. July opened $5.22, closed $5.22.
Closing cash markets: Wheat, $98c; corn, 28c; oats, 24¼c; pork, $10.55; lard, $5.02; ribs, $5.12.

Cincinnati Grain and Livestock.

WHEAT—Firm; No. 2 red, 95¾c.
CORN—Steady; No. 2 mixed, 29½c.
OATS—Firm; No. 2 mixed, 26½c.
CATTLE—Steady at $2.75@5.10.
HOGS—Steady at $3.25@4.05.
SHEEP—Steady at $2.75@4.65.
LAMBS—Strong at $4.00@5.90.

Toledo Grain.

WHEAT—Lower; No. 2 cash, 95¼c.
CORN—Dull; No. 2 mixed, 29½c.
OATS—Steady; No. 2 mixed, 25c.

Louisville Livestock.

CATTLE—Active at $3.95@4.75.
HOGS—Firm at $2.75@3.95
SHEEP—Quiet at $2.75@3.80.
LAMBS—Quiet at $4.50@4.85.

East Liberty Livestock.

CATTLE—Steady at $2.00@5.00.
HOGS—Steady at $2.50@4.20.
SHEEP—Steady at $3.30@4.80.
LAMBS—Steady at $4 60@5.80.

Just try a 10c box of Cascarets, tto finest liver and bowel regulator eve made.

Wright's Celery Tea cures constipation, sick headaches. 25c at druggists.

Dr. Miles' Heart Cure

Cures a Prominent Attorney.

MR. R. C. PHELPS, the leading pension attorney of Belfast, N. Y., writes: "I was discharged from the army on account of ill health, and suffered from heart trouble ever since. I frequently had fainting and smothering spells. My form was bent as a man of 80. I constantly wore an overcoat, even in summer, for fear of taking cold. I could not attend to my business. My rest was broken by severe pains about the heart and left shoulder. Three years ago I commenced using Dr. Miles' Heart Cure, notwithstanding I had used so much patent medicine and taken drugs from doctors for years without being helped. Dr. Miles' Heart Cure restored me to health. It is truly a wonderful medicine and it affords me much pleasure to recommend this remedy to everyone."

Dr. Miles' Remedies are sold by all druggists under a positive guarantee, first bottle benefits or money refunded. Book on diseases of the heart and nerves free. Address,

Dr. Miles' Heart Cure Restores Health

DR. MILES MEDICAL CO., Elkhart, Ind.

MARLOWE JULIA

Richs Patent Julia Marlowe Lace Boot

Also a complete line of the Best Boots, Shoes and Rubbers to be had.

I will be pleased to have you call and examine goods.

W. F. Pfaffenberger.

California, Louisiana, Texas, New Mexico AND Arizona.

The Southern Pacific Co., AND ITS CONNECTIONS

Operate the best first and second class service from the East to Los Angeles, San Francisco and intermediate points. Tourist Sleeping Cars

Through to California:

Without change and fast mail trains. Passengers holding second class tickets can secure accommodations in the tourist sleeping cars.

Daily Through Pullman Service from New Orleans.

For rates, time tables, literature descriptive of Sunset Limited, and regular first and second class service, apply to W. G. Neimyer, General Western Ag't, 238 Clark St, Chicago, Ill. W. H. Connor, Com. Agt, So. Pac. Co., Cincinnati, Ohio. S. F. B. Morse, G. P. and T. A., So. Pac. Co., New Orleans, La.

The late Professor George M. Lane, Harvard's greatest Latin scholar, won more fame by composing a bit of doggerel called "The Lone Fishball" than by anything he ever did as an educator. "The Lone Fishball" has been one of the commonest college songs for the last 40 years.

An American lady went into a chemist's shop in Nice and asked for a bottle of the finest perfume sold there. She was informed that the price of the best scent was $25 an ounce.

More Proof.

O'Hoolahan—Countin the two min yesterday, there's been 13 kilt so far on the noo buildin goin up across the street.

O'Callahan (impressively) — Thot's another proof av the unluckiness av the number 13.—Brooklyn Eagle.

Oysters after they have been brought away from the sea know by instinct the exact hour when the tide is rising and approaching their beds, and so of their own accord open their shells to receive their food from the sea, as if they were still at home.

Queer Freak.

Dr. Donaldson is an ardent anatomist. His house is packed full of skeletons or bits of such, all articulated by his own hand.

He has a paper knife much admired. "Yes," he said in explanation, "I keep that for cutting the comic papers. You see, I made it from the funny bone of my first wife."—Pick Me Up.

THE WEEKLY COMMERCIAL GAZETTE,

(Weekly Edition of the Commercial Tribune.)

Greatly Enlarged. Now 10 Page Weekly Improved in Every Way

50 CENTS PER YEAR

Send for Sample Copies. Special Inducements to Club Raisers.

GREAT SPECIAL OFFER FOR 1898.

A Stupendous Enterprise of Interest to All Readers.

The Commercial Tribune's 450-Page Encyclopædic Almanac and Year Book

FREE To Each Yearly Subscriber

Who Will Send 10 Cents Additional for Postage and Packing. 60 Cents Net to Accompany Each Order.

AN ABSOLUTELY RELIABLE AUTHORITY.

Advance orders may be placed now. Almanac ready for delivery January 1, 1898. Every reader should have this invaluable volume of Statistical, Educational, Agricultural, Historical and General Compilation of Useful and Interesting Facts and Figures.

Address the Commercial Tribune Co., CINCINNATI, OHIO.

ORDER NOW.

McCLURE'S MAGAZINE

FOR THE COMING YEAR

Some Notable Features

CHAS. A. DANA'S REMINISCENCES

These reminiscences contain more unpublished war history than any other book except the Government publications. Mr. Dana was intimately associated with Lincoln, Stanton, Grant, Sherman, and the other great men of the Civil War. He had the confidence of the President and his great War Secretary, and he was sent on many private missions to make important investigations in the army. Lincoln called him "The Eyes of the Government at the Front." Everywhere through these memoirs are bits of Secret History and Fresh Recollections of Great Men. These Reminiscences will be illustrated with many Rare and Unpublished War Photographs from the Government collection, which now contains over 8,000 negatives of almost priceless value.

RUDYARD KIPLING STORIES & POEMS

The Christmas McCLURE's contained a complete Short Story by Rudyard Kipling entitled "THE TOMB OF HIS ANCESTORS," the tale of a clouded Tiger, an officer in the Indian army, and a rebellious tribe. We have in hand also a New Ballad, a powerful, grim, moving song of War Ships. It will be superbly illustrated. Mr. Kipling will be a frequent contributor.

ANTHONY HOPE'S NEW ZENDA NOVEL

"Rupert of Hentzau," the sequel to "The Prisoner of Zenda." In splendid invention, in characters, in dramatic situations, it is the noblest and most stirring novel that Anthony Hope has ever written.

SHORT STORIES BY GREAT AUTHORS

Rudyard Kipling, Robert Barr, William Allen White, Ian Maclaren, Octave Thanet, Stephen Crane, and many others, the best story writers in the world, will contribute to McCLURE'S during the coming year.

EDISON'S LATEST ACHIEVEMENT

Edison's Wonderful Invention. The result of eight years' constant labor. Mountains ground to dust and the iron ore extracted by magnetism. The Fastest Ship. An article by the inventor and constructor of "Turbinia," a vessel that can make the speed of an express train. Making a Great Telescope, by the most competent authority living. Lord Kelvin, a character sketch and substance of a conversation with this eminent scientist on unsolved problems of science.

THE RAILROAD MAN'S LIFE

Drawn from fifteen years' personal experience as brakeman, fireman and engineer by Herbert H. Hamblin. It is a narrative of work, adventure, hazards, accidents and escapes, and is as vivid and dramatic as a piece of fiction.

THE CUSTER MASSACRE

The account of this terrible fight written down by Hamlin Garland as it came from the lips of Two Moons, an old Indian Chief who was a participant in it.

NEW YORK IN 1950

Its houses, streets, means of travel, water supply, safeguards of life and health, sports and pleasures—the conditions of life of the perfected city of the next century, by Col. George E. Waring, Jr., Commissioner of the Street-Cleaning Department of New York.

MARK TWAIN

Mark Twain contributes an article in his old manner, describing his voyage from India to South Africa. The illustrations are by A. B. Frost and Peter Newell, and are as droll and humorous as the article itself.

ADVENTURE

Andrée: His Balloon and his Expedition, from materials furnished by the brother of Mr. Strinberg, Andrée's companion. Sven Hedin in Unexplored Asia, a story of remarkable adventure and endurance. Landor in Thibet. His own story. He was captured, tortured and finally escaped to India. Jackson in the Far North. The famous explorer writes of the years he lived in regions far north of the boundaries of human habitation.

NANSEN

The great Arctic explorer has written an article on the possibilities of reaching the North Pole; on the methods that the next expedition should adopt, and the important scientific knowledge to be gained by an expedition; concerning the climate, the ocean currents, depths and temperature of the water, etc. This knowledge will be of the greatest value to science.

ILLUSTRATIONS

The best artists and illustrators are making pictures for McCLURE'S MAGAZINE. A. B. Frost, Peter Newell, C. D. Gibson, Howard Pyle, Kenyon Cox, C. K. Linson, W. D. Stevens, Alfred Brennan, and others.

FREE

The November Number will be given free with new subscriptions. This number contains the opening chapters of Dana's Reminiscences, Mark Twain's Voyage from India to South Africa, the account of Edison's great invention, and a mass of interesting matter and illustrations.

Be sure to ask for it in subscribing

10 Cents a Copy $1.00 a Year

The S. S. McCLURE CO., 200 East 25th Street, New York

HARPER'S ROUND TABLE

SOME OF THE STRIKING FEATURES FOR 1898

THREE SERIAL STORIES

THE ADVENTURERS By H. B. MARRIOTT WATSON is a thrilling story of a fight for a treasure concealed in an old castle in the mountains of Wales.

FOUR FOR A FORTUNE By ALBERT LEE is a stirring narrative of four companions who have located a long lost fortune.

THE COPPER PRINCESS By KIRK MUNROE It is in the bowels of the earth where the hero has his adventures, and from where he rescues the Princess.

SHORT FICTION

In addition to the three long serial stories, the publication of which will continue during the entire year, there will be short stories of every kind, of which it is only possible to mention a few titles here.

Hunt, the Owler By STANLEY J. WEYMAN
The Blockaders By JAMES BARNES
A Harbor Mystery By JOHN R. SPEARS
The Flunking of Watkins' Ghost By JOHN KENDRICK BANGS
A Great Haul By SOPHIE SWETT
A Creature of Circumstance By MORGAN ROBERTSON

ARTICLES ON SPORT, TRAVEL, ETC.

Elephant Hunting in Africa By SYDNEY BROOKS
An American Explorer in Africa By CYRUS C. ADAMS
First Lessons in Tiller and Sheet By DUDLEY D. F. PARKER
Laying Out a Golf Course By W. G. VAN TASSEL SUTPHEN

DEPARTMENTS

Editor's Table, Stamps and Coins, Photography

PRIZE COMPETITIONS

Short Stories, Sketching, Photography

10 Cents a Number (Send for Free Prospectus). Subscription, $1.00 a Year.

Postage free in the United States, Canada, and Mexico.

Address HARPER & BROTHERS, Publishers, Franklin Square, N. Y. City.

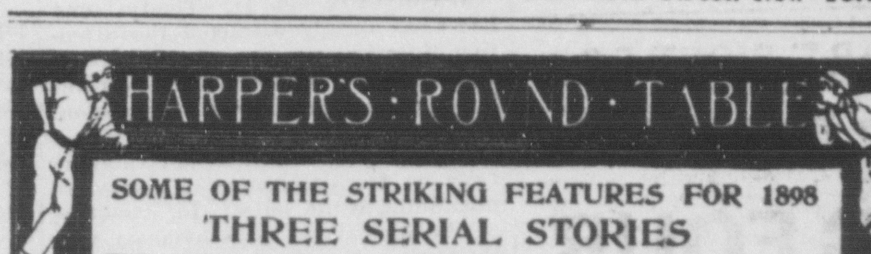

Stanley J. Weyman H. B. M. Watson Cyrus C. Adams Poultney Bigelow Kirk Munroe

The very readable series of papers which Edward Everett Hale is writing for The Outlook continues to grow in interest. That printed in the February Magazine number deals with Lowell's life and friendships in college, and contains some examples of his poetic work when he was one of the editors of the "Havardiana." Dr. Hale tells in this installment tells the true story of Lowell's suspension from college just before graduation, about which for many years absurd and absolutely unfounded stories have been circulated. The true cause of the suspension was simply and solely young Lowell's lack of regularity in attendance upon the college chapel exercises. ($3 a year The Outlook Company, 13 Astor Place, New York.)

The current number of Harper's Round Table contains installments of the two serials, H. B. Marriott Watson's "The Adventurers" and Albert Lee's "Four for a Fortune."

Took a Severe Cold After the Big Fire.

After the big fire in Cripple Creek, I took a very severe cold and tried many remedies without help; the cold only becoming more settled. After using three small bottles of Chamberlain's Cough Remedy, both the cold and cough left me, and in this high altitude it takes a meritorious cough remedy to do any good.—G. B. Henderson, editor Daily Advertiser, Cripple Creek, Colo. Sold by C. W. Milhous.

CASTORIA.

The fac-simile signature of Chas. H. Fletcher is on every wrapper.

We Have It.

If your physician finds your ailment obstinate or peculiar and prescribes some new or rare drug, you will save time by bringing the prescription here. Our large prescription business and the patronage of the physicians requires us to keep many drugs and preparations that most stores do not carry

Your prescription will be safest in the hands of those familiar with these drugs, and you are always sure of scientific service here at fairest possible cost

W. F. PETER,
DRUGGIST.

Gox's Pharmacy!

Only Exclusive Drug Store in the City.

Prescription work is a special feature. Store open all the time. Ring bell for night clerk.

A Choice Line of Toilet Goods and Druggist Notions.

All the popular patent medicines.

Telephone 100.

ALPHA GOX, Seymour, Ind,

OPERA HOUSE

ONE NIGHT ONLY

Tuesday Night, Feb. 15

Never was a Greater or Grander Success. Best American Play —N. Y. Herald

FOR THE FIRST TIME.

THE GIRL I LEFT BEHIND ME.

A Thrilling and Romantic Story

By BELASCO & FYLES.
Management JULIUS CAHN.

MARIE OVERMYER-BURKART,
Shorthand Notary Public.

Depositions and Typewritten Transcripts a Specialty.

Copying of all kinds executed neatly, quickly and at reasonable rates.

OFFICE—Seymour News office, No. 10 East Second St. 19jlm

WANTED—UPRIGHT AND FAITFUL gentlemen or ladies to travel for responsible, established house in Indiana. Monthly $65.00 and expenses. Position steady. Reference. Enclose self-addressed stamped envelope. The Dominion Company, Dept. H, Chicago. j29 d12t

For Sale.

A business and residence, or office property, in the heart of the city that pays 9½ per cent on the investment.

Also, twelve nice residence lots in Balsley's addition to Seymour on easy payments.

Also one whole block on P., C., C. & St. L. railroad, the best manufacturing site in the city, on easy terms.

Also a 160 acre farm, black loam land, in Nebraska, for sale or trade for Seymour or Jackson county property.

J. BALSLEY.

Everybody Says So.

Cascarets Candy Cathartic, the most wonderful medical discovery of the age, pleasant and refreshing to the taste, act gently and positively on kidneys, liver and bowels, cleansing the entire system, dispel colds, cure headache, fever, habitual constipation and biliousness. Please buy and try a box of C. C. C. to-day; 10, 25, 50 cents. Sold and guaranteed to cure by all druggists.

Try a box "Hoosier Whole Wheat Pan cake" flour. 10 cents. All Grocers,

DAILY REPUBLICAN

WEATHER INDICATIONS.

CHICAGO, Ill., February 11.—For Indiana.—Rain tonight; probably clearing, Saturday colder.

Cox.

Sweet potatoes, kraut, cream cheese. Hancock's.

Rain set in this morning and continued all day.

Bulk mustard, mincemeat. Model Grocery.

California celery and kale at the Model Grocery.

The funeral of Mrs. Charles Clark was well attended this forenoon.

Go to C. Young for choice fresh meats of all kinds, sausage, spareribs and dressed poultry.

FOR RENT.—8-room house, East 4th St. Good barn. R R SHORT. f816

WANTED.—Girl to do general housework. Apply to Mrs. A. J. Pellens cor. 2nd and Walnut st. 9 d3t

The best of beef, pork, veal, lamb, sausage, spareribs, shoulders, cured meats, dressed poultry, fresh oysters at Leicort's.

Another large shipment of Ton-ka-way just received.

dl wl C. W. MILLER, druggist.

Rev. J. M. Baxter conducted the funeral services of Mr. Fosnaugh's babe this afternoon at 2 o'clock's.

Don't delay; always be on time, for prevention is better than cure All coughs and colds and such affections of the throat and lungs as lead to consumption are cured by Dr. Bull's Cough Syrup.

Crabb's Saturday Prices.

Northern potatoes, 85c bu.
Package coffee, 9c lb.
Good prunes, 5c lb.
Dried peaches, 5 lb.
Dried apples, 5c lb
Polk's tomatoes, 9c can
Polk's corn, 7c can.
Sirup molasses, 20c gal.
Everybody's soap 3 bars 5c.

118 South Chestnut St.

RAILROAD RUMBLINGS.

C. M. Hammond, of the Big Four was in the city last evening.

Local passenger traffic is quite limited now. Freight business, however, is very brisk.

The increased earnings of the B. & O. S. W. for January were $21,702. Fairly good.

Roadmaster Welch, of the B. & O. S. W., came up to the city this morning on railroad business.

J. M. Clark, agent of the Southern Indiana, yesterday received a fine office desk with all modern designs.

J. L. Williams, ticket agent of the M. K. & T. was in the city this forenoon on business with C. C. Frey.

Conductor Will Corthum and wife went this morning to Ewing to visit her sister, Mrs. J. B. Stilwell, and family.

J. L. Penny, of the St. Louis Terminal who has been the guest of D. W. Johnson and family left for the east this morning.

D. C. Stott has been doing extra mail clerk work on the Louisville division for T. O. Hovens, who is threatened with pneumonia.

Sixty-one railroads reported for the third week in January show gross earnings of $6,741,196, an increase of $802,657 compared with last year.

Wrecking master Samuel Hodapp and his crew and train went to Mitchell at noon today to look after some broken down cars in the west bound local freight.

Awarded
Highest Honors—World's Fair,
Gold Medal, Midwinter Fair.

DR. PRICE'S CREAM BAKING POWDER

A Pure Grape Cream of Tartar Powder.
40 YEARS THE STANDARD.

BROWNSTOWN GRAVEL ROADS.

The Majority of the Votes Cast Thursday Favorable to Their Construction.

Brownstown township held a gravel road election Thursday. The petitions voted on called for the construction of about 15 more miles of road in that township at an estimated cost of $21,000. The election resulted favorably to the petitioners, having carried by a majority of 141. The corporation of Brownstown is said to have voted almost solidly in favor of the expenditure of the vast sum of money it will take to build the roads.

PERSONAL.

C. M. Johnson is here from Warsaw to see friends.

Mrs. C. Durland who has been very sick or some time is better.

Mrs. I. H. Thomas, of Mitchell, is in the city the guest of friends.

Mrs. Nancy Doane who has long been sick with infirmity is no better.

H. M. Lawrence and wife, of Bedford, came up to the city this morning.

Mrs. H. T. Bennett went today to Brownstown to visit her former home.

Mrs. C. H. Wilson came here this morning from Columbus to see friends.

Mrs Peter Grigsby, who has been quite sick with cold, is able to be up today.

A. B Ringer and wife drove down to the city from Jennings county to see friends.

Henry M. Bliss and family of Bloomington, came here this morning to see friends.

Mrs. Alpha Cox and Master Earl Cox went today to Brownstown to visit friends.

John H. Bergdoll returned last night to Home City, O., from a visit to relatives.

G. L Tovey and wife went this morning to Brownstown to visit his mother and family.

C. R. Romine, of Scottsburg, went today to Orleans to visit his sister, Mrs. Louis Brengle.

William Stewart, of Scottsburg, went today to Heltonville to visit his daughter, Mrs. Tobias.

Operator Harry Coryell, of the J., M. & I. depot, is quite sick. The night operator is his relief.

J. S. Shook and wife, who have visited friends at Washington, returned today to Indianapolis.

Harry Robinson, of the J., M. & I. bridge force, who was seriously hurt the other day, is doing well.

The relatives of Mrs. L. G. Heins who were seriously burned at New Albany some time ago are getting along nicely.

W. C. Davis came down to the city this morning from Elizabethtown. He will continue with the Cordes Hardware Co.

R. S. Watkins, foreman of the track layers of the Indiana Southern, is confined at the home of Mrs. Ellen Francisco with a severe attack of the grip.

Salvation Oil has the greatest cure on earth for pain, is universally accepted by horsemen and veterinarians as the ne plus ultra of liniments.

Leather knee caps for children, keeps stockings from wearing out at the knee, price 25 cents at W. F. Bush & Co. fsm

Ask your grocers for Nottage's home made bread if he hasn't it, insist on his getting it. t

It would be safe to say that for sweetness of expression and literary charm George du Maurier never wrote anything better than "Social Pictorial Satire," the concluding part of which will appear in Harper's Magazine for March. He discusses Leech and Keene, the well known Punch artists, men whom he knew and loved; tells of the present scope and future possibilities of Pictorial Satire and adds a few delightful paragraphs concerning his own work.

If you want a great bargain in shoes you should see W. F. Bush & Co. A very fine shoe for half the price usually charged. They are closing out all of their broken lots at a great deal less than cost. It will pay you to call and see them. fri sat mon

BUSINESS NOTES.

L. F. Bradbury is here from Paducah, Ky., on business.

Philip Sparks has moved his family here from Crothersville.

J. H. Hodapp made a business trip today to Mitchell.

H. F. Bronwell was a business visitor here today from Louisville.

J. H. Hodapp shipped five cars of baled hay south this week.

Ham Vonstrohe, of Columbus, came here yesterday on business.

Calvin Barnes, of Cana, drove to the city last evening on business.

David Daniels, of Louisville, came here last evening on business.

W. L. Johnson was in the city today from Birds Eye on business.

J. L. Kirby and wife went this morning to Cincinnati on business.

Oliver Elliott is delivering a big lot of baled hay to J. H. Hodapp.

The Heminy Mill Company shipped a car of fine bolted meal east today.

W. T. Lamb came here Thursday from Ft. Wayne on special business.

W. P. Masters came home last night from a three days business trip south.

Henry Rust and wife, of Honeytown, were in the city Thursday on business.

The Progress Furniture Co. is shipping a fine lot of their goods east now.

Judge W. R Gardiner, of Washington was in the city last night on business.

B. F. Orufelt and L. M. Frazer came here this morning from Louisville on business.

J. J. McClintock and Charles B. Day made a business trip today to the county seat.

Judge Applewhite while in the city Thursday favored the REPUBLICAN with a pleasant call.

Mrs. J. P. Shotwell, of Bloomington, Ill., who has been here on business went last evening on Columbus.

Mrs. White and Misses Edna and Mary White, of Freetown, went yesterday to Indianapolis where they will reside.

Winthrop Williams, of Spraytown, is preparing to move his family to White county, Ill., where he will purchase a farm.

John Lewis, of Columbus, who has been here looking after some of the fine timber in this county returned home last evening.

E. M. Lee, Lawrenceburg, a son of Mayor C. W. Lee, candidate for congress at the special election last summer, is in the city today on business.

Wealthy Man Missing.

George Cook, a wealthy old bachelor of San Francisco, Cal., who was visiting W. M. Newsom and family, of Elizabethtown, has disappeared. On Jan 19 he went to North Vernon to spend the day and since then he has not been seen. He had about $500 in his pockets when he was seen last.

Get your money's worth, Try Nottage's big nickel loaf of home made bread. tf

Athos Gabard, a Seymour boy who went to Cincinnati about three months ago, writes that he has a good position and is well satisfied.

Hermion Lodge No. 44 K. of P. had an unusually pleasant meeting last night. They had work in the third degree and besides the exhibition of a number of steriopticon views added to the pleasures of the evening. The hall was well filled.

Deafness Cannot be Cured

By local applications as they cannot reach the diseased portion of the ear. There is only one way to cure deafness and that is by constitutional remedies. Deafness is caused by an inflamed condition of the mucous lining of the Eustachian tube. When this tube is inflamed you have a rumbling sound or imperfect hearing, and when it is entirely closed, deafness is the result and unless the inflammation can be taken out and this tube restored to its normal condition, hearing will be destroyed forever; nine cases out of ten are caused by catarrh, which is nothing but an inflamed condition of the mucous surfaces.

We will give One Hundred Dollars for any case of deafness (caused by catarrh) that cannot be cured by Hall's Catarrh Cure. Send for circulars, free

F. J. CHENEY & CO., Toledo, O.
Sold by all druggists 75c.
Hall's Family Pills are the best.

Try a loaf of Nottage home made bread with the yellow label.

Resolution of Hermion Lodge No. 44 K. of P.

WHEREAS, The Supreme Ruler of the universe has called from his earthly home, and from those near and dear to him, our Brother Frank Clark, and whereas, according to our teaching and the practice of fraternity, our lodge has done its last sad duty by our deceased borther, therefore be it resolved,

That we give expression of our brotherly sympathy tot he family of our departed brother that we commend them to the tender mercy of the All Wise One who doeth all things well.

RESOLVED, That our charter be draped in mourning for a period of thirty days. That these resolutions be published in our daily papers, spread on our minutes and that a copy be given to the family of the deceased.

Committee { G. L. ATKISSON, ED. MCCOWICK, A. N. RINEHART.

CHURCH NOTES.

The revival meetings at the Methodist church are still increasing in interest and power. Many were unable to gain admission last night by 7 o'clock and the services lasted until 11 o'clock. Many came forward and confessed Christ and four united with the church. Evangelist Reed preached another powerful sermon which created great interest and brought conviction to many hearts. Let the unconverted come tonight and occupy the front seats. Now is your time to be saved. Don't neglect it.

Food, undigested, is poison Digested, it is life and strength. Millions of us suffer from indigestion, but we often don't know it. We think it is something else. Even doctors often mistake the symptoms.

Pale, thin people, who are overworked who need strength, who seem in want of proper food, should take Shaker Digestive Cordial. It is astonishing what food will do, when properly digested.

It will make you strong, revive you, refresh you, sustain you, make you fat, restore your color, make muscle brain fibre, courage, endurance, energy; increase your power to throw off disease and keep you healthy and happy.

Indigestion does just the opposite, but indigestion can be cured and prevented with Shaker Digestive Cordial.

At druggist. Trial bottle 10 cents.

Hints to Young Photographers.

To squeegee prints to a ferrotype plate in order to make a gloss finish, have the plate perfectly clean and free from grease; it is better to wash it with soap and warm water each time it is used Turn a little benzine on the surface of the plate and rub it thoroughly with a soft cloth, repeating the operation if the plate looks streaked. Let cold water run over the surface of the plate and then lay the wet prints face down upon it, and roll them down with a rubber roller until all moisture has been forced out. A piece of blotter should be placed over the picture to absorb the water. Before the prints are toned they can be trimmed, and before they are removed from the plate a coat of thin paste can be applied to the back, and they can be taken from the plate and mounted at once. If they are mounted dry, a thin coat of paste should be applied to the back of the picture, but if they are to be burnished after mounting, they may be damp when mounted. Harper's Round Table.

MARRIED.

Mr. Charles Loebline, of Rockford, and Miss Josie Erb, of near Jaketown, were united in marriage at 3 o'clock Thursday afternoon February 10, 1898, at her home. May their wedded life be happy.

The Modern Way

Commends itself to the well-informed to do pleasantly and effectually what was formerly done in the crudest manner and disagreeably as well. To cleanse the system and break up colds, headaches, and fevers without unpleasant after effects, use the delightful liquid laxative remedy, Syrup of Figs. Made by California Fig Syrup Co.

During February Harper's Bazar will begin a clever new department, in which the affairs of the day in New York and other cities will be lightly touched upon in bright and sparkling paragraphs. This department will be conducted by a lady whose name will not be given. Mrs. Sherwood in her Types of American Women, will write concerning 'The Little Miss." An admirably practical series, entitled "Woman's Voice in Speech," will begin in February.

No morphine or opium in Dr. Miles' PAIN PILLS. CURE All Pain. "One cent a dose."

TO CLOSE, ODD LOT OF CORSETS.

Some Regular $1.00 Corsets for 50 Cents. Come early to get the choice.

See our new Embroideries and new Dress Goods.

L. F. MILLER & CO.

The Indiana State Journal.

THE BEST WEEKLY PAPER FOR INDIANA READERS.

$1.00 Per Year.

There are cheaper papers from out of the State, but they pay no attention to the special interests of the Indiana readers. The Journal is for

INDIANA FIRST.

It furnishes all the news, local, domestic and foreign. COMPLETE and ACCURATE MARKET REPORTS. A generous supply of miscellaneous news for general readers. QUALITY, NOT QUANTITY. Free from objectionable news matter or advertisements.

Subscribe with your postmaster or send direct to

JOURNAL NEWSPAPER CO.
INDIANAPOLIS, IND.

The French Lead

Despite all our patriotic enthusiasm, the French still lead in style for men's wear. So we have some of the best imported goods, to make to your order in the latest Parisian and New York styles. If you want a fine suit or overcoat better order now.

Riehm, The Tailor.

THE TRAVIS CARTER CO.,

Contractors and Builders,

MANUFACTURERS AND DEALERS IN

Lumber, Sash, Doors, Blinds

AND OTHER BUILDING MATERIAL.

Specifications and Plans Furnished.
Ewing Street, between Third and Fourth.

Here is a Messenger.

Ready to tell the people of Seymour and Jackson county about your goods If you have something to say to the great body of our citizens, use the

Seymour Republican.

Which is constantly extending a circulation already by far the largest in the city and county. A splendid medium for reaching folks with money to spend.

Rates Furnished on Application.

We do the Best Job Printing in Town.

BULL'S Cough Syrup

Is a remedy of sterling value. It positively cures all Bronchial Affections, Cough, Cold, Croup, Bronchitis and Grippe. You can always rely on it. DR. BULL'S COUGH SYRUP is indispensable to every family. Price 25 cts. Shun all substitutes.

Chew LANGE'S PLUGS, The Great Tobacco Antidote, 10c. Dealers or mail, A. C. Meyer & Co., Balto., Md.

Read! Read! Read!

REASONS why you should read the Cincinnati Daily

TIMES-STAR:

IT has the latest and most reliable foreign as well as domestic news;

IT has better financial and market reports and more special correspondents than any other Cincinnati newspaper;

IT contains twice as much news as any other paper sold at the same price;

IT is a family paper, and has the largest home circulation of any paper printed in the Ohio Valley.

AGENTS WANTED EVERYWHERE.

Write for sample copies and terms.

Special rates to Postmasters.

THE TIMES-STAR, Cincinnati, Ohio

Illinois - Central RAILROAD.

Quickest and Best to

New Orleans, Memphis Texas, Arkansas and Mexico.

The Only True Southern Route to California.

2 Weekly Pullman Tourist Sleeping Cars

One leaving Louisville every Thursday and one leaving Chicago every Monday.

For further information write R. H. Fowler, Trav. Pass. Agt., Louisville, Ky.

A. H. HANSON, G. P. & T. A.

W. A KELLOND, A. G. P. A.

To California Through Sunshine.

The great Burlington Route offers more diverse ontes in connection with Pacific Coast travel than does travel than does any other railroad. Its several main lines to Kansas City, Denver, Billings and St. Paul, permit an unlimited number of variable routes for coast travel.

Drawingroom and compartment sleepers, chair cars [seats free] and dining cars. Only line with dining car service, St. Louis to Denver 96 per centsunshine through out the year via scenic Colorado and Salt Lake City The Billings Route is in connection with Northern Pacific Railroad for Puge Sound travel. Handsomest trains in the world between Chicago and St. Paul.

Ask your ticket agent for the Burlington Route on Coast tickets.

HOWARD ELLIOTT, Gen. Man'g.

L. W. WAKELEY, Gen. Pass, Agt.

Insure your business and other property in the Ohio Farmers Insurance Co. It is a strong, reliable, safe company. Cash assets over $1,000,000. C. A. DAY, Ag't. Pfaffenberger Block.

CASTORIA.

The fac-simile signature of Chas. H. Fletcher is on every wrapper.

Everybody Says So.

Cascarets Candy Cathartic, the most wonderful medical discovery of the age, pleasant and refreshing to the taste, act gently and positively on kidneys, liver and bowels, cleansing the entire system, dispel colds, cure headache, fever, habitual constipation and biliousness. Please buy and try a box of C. C. C. to-day; 10, 25, 50 cents. Sold and guaranteed to cure by all druggists.

IS THAT IDEA PATENTABLE?

Send Sketch, description and $5.00 for examination and GUARANTEED report. Printed information about PATENTS, TRADE-MARKS, DESIGNS and business before the Patent Office FREE.

EUGENE W. JOHNSON, Attorney, Established 1868—Warder Building Opposite Patent Office, Washington, D. C.

When you are suffering from catarrh or cold in the head you want relief right away. Only 10 cents is required to test it. Ask your druggist for the trial size of Ely's Cream Balm, or buy the 50c size, We mail it.

ELY BROS, 56 Warren st N. Y. City

I was afflicted with catarrh last autumn. During the month of October I could neither taste nor smell and could hear but little. Ely's Cream Balm cured.—Marcus Giteo. Shautz, Raeway, N. S.

Advertised Letter

The following is the list of letters remaining in the postoffice at this place and if not called for within 14 days will be sent to the dead letter office:

LADIES	GENTS
Niles Mrs Lizzie K	Cotner Lee
Shelliey Miss Birdia	Cotner Lee O
	Donnells Gilbert
	Evans Pearl
	Hennessy S A
	Johnson Perry K
	McNewlly Chas
	Stepp Charley

PHILIP WILHELM, P. M.

Try Grain O! Try Grain O!

Ask your Grocer today to show you a package of GRAIN-O, the new food drink that takes the place of coffee. The children may drink it without injury as well as the adult. All who try it, like it. GRAIN O has that rich seal brown of Mocha or Java, but it is made from pure grains, and the most delicate stomach receives it without distress. ½ the price of coffee, 15c. and 25 cts. per package. Sold by all grocers. a8 1y

Mexican Central Railway.

The only Through Standard Gauge Line between the United States and principal cities in Mexico.

Only line running Pullman Buffett drawing room sleeping cars between San Antonio and City of Mexico without change at the border.

Only line offering choice of three routes to and from Mexico, namely: Via El Paso, via San Antonio through Eagle Pass and Torreon, and via Tampico, from which port connections are made with steamship lines to and from New Orleans, Mobile, New York and European ports.

Lowest current rates of freight are made on shipments of household goods, emigrant outfits, agricultural implements, supplies, etc., from any point in the United States to points in Mexico. Shipments should be routed in care T. J. Woodside, Customs Agent, at El Paso, Texas, who will arrange for importing same through the Mexican Customs House.

For further information, maps, books apply to

M. H. King, Gen'l. West'n. Agent, 236 St. Clark St., Chicago, Ill.

C. E. Miner, G. P. A., 402 Houser Bldg., St. Louis, Mo.

W. D. Murdock, Asst. Gen's Pass. Agent, City of Mexico.

A. Hoffman, Gen'l. Pass. Agent, City of Mexico.

To the Klondike Valuable Information to Persons Going to the Gold Fields.

Persons who expect to try their luck in the gold fields of Alaska will find it profitable to call on ticket agents of the Pennsylvania Lines and get posted on rates, routes and other preliminaries. This information will be furnished without charge, and any required aid in shaping details will be cheerfully extended. If not convenient to apply to local agent of the Pennsylvania lines, send your name and address, with date upon which you intend to start, the probable number in the party, and a request for advice about the fare, time of trains and other particulars, to the following representive of the passenger department and a prompt reply will be made. W. W. Richardson, D. P. Agt., Indianapolis, Ind. 27j

There is a Class of People.

Who are injured by the use of coffee Recently there has been placed in all the grocery stores a new preparation called GRAIN-O, made of puregrain that takes the place of coffee. The most delicate stomach receives it without distress, and but few can tell is from coffee. It does not cost over ¼ as much. Children may drink it with great benefit. 15 cts. and 25 cts. per package. Try it. Ask for GRAIN-O a9 1

CASTORIA

For Infants and Children

The fac-simile signature of Chas. H. Fletcher is on every wrapper.

CITY COUNCIL.

Much Important Business Transacted for the People.

The council met in regular session last night with Mayor Balsley in the chair and all councilmen present.

Clerk McKinney read the minutes of previous meeting the same being approved by the council.

The light committee asked for more time to consider business referred to them. Granted.

The improvement committee reported that the tower and chimney of the city building had been repaired as directed by the council.

The report of the city treasurer for the month of January was submitted showing a net cash balance in the treasurer of $6,585,24.

A petition for an electric light at the intersection of Laurel and Buckeye streets, signed by a number of residents of that locality was presented by Thompson and referred to the light committee.

Claims to the amount of $209 37 were allowed.

DeGolyer presented a petition for a 12 inch sewer from the P. C. C. & St. L. railroad west on Tipton to Pine street intersecting with the Woolen Mill sewer; for a branch sewer from Bruce street north to Tipton street and for two other branches one in the alley north of Tipton street between Walnut and Chestnut street, the other in the alley north of Tipton between Indianapolis avenue and Chestnut street. The petition was signed by 23 property owners along the line.

Referred to grade committee and civil engineer after some discussion about extending the main line of the sewer east from the P. C. C. & St. L railroad to High street.

Bergdoll introduced a resolution for the construction of a street crossing over, or under the B. & O. S. W. railroad tracks at some point west of Poplar street. The matter met with much favor among the councilmen being adopted by a vote of 9 to 1 and was referred to a special committee consisting of Bergdoll, Gibson and Miller.

On motion of DeGolyer a special committee consisting of DeGolyer, Price and Burkley was appointed to make a careful investigation of the matter of constructing a creditable city building and instituting an up-to-date fire department and make a report on same to the council.

On motion of Goodale the city attorney was instructed to draw an ordinance regulating bill posting in the city of Seymour.

On motion of Price and unanimous vote of the council it was decided that all those who desired to work out the amount of their spring taxes should be given the preference in the employment of labor.

It was decided to recommend the following men for appointment as street commissioners:

1st ward, A. J. Ross.

2nd ward, Asa Pennock.

3rd ward, Jacob Rheim.

4th ward, E. W. Shepard.

5th ward, Philander Ramey.

After the consideration of several matters of a miscellaneous nature the council adjourned.

Something to Known.

It may be worth something to know that the very best medicine for restoring the tired out nervous system to a healthy vigor is elctric bitters. This medicine is purely vegetable, acts by giving tone to the nerve centres in the stomach, gently stimulates the liver and kidneys, and aids these organs in thowing off impurities in the blood. Electric Bitters improves the appetite aids digestion and is pronounced by those who have tried it as the very best blood purifier and nerve tonic. Try it Sold for 50c or $1.00 per bottle at W. F. Peter Drug Peter.

COURT NOTES.

Sheriff David Clark came up to the city this morning on official business connected with circuit court which meets next Monday.

The residence of 'Squire Baldwin was burned to the ground at Austin Tuesday and but little of the contents were saved. Loss $1800. Insured for $1,000.

CASTORIA.

The fac-simile signature of Chas. H. Fletcher is on every wrapper.

SICK HEADACHE

Positively cured by these Little Pills.

They also relieve Distress from Dyspepsia, Indigestion and Too Hearty Eating. A perfect remedy for Dizziness, Nausea, Drowsiness, Bad Taste in the Mouth, Coated Tongue Pain in the Side, TORPID LIVER. They Regulate the Bowels. Purely Vegetable.

Small Pill. Small Dose. Small Price.

PERSONAL.

Mrs. E. M. Parsons, of Franklin, is the guest of friends here.

Hammond Hill was here this morning from Mitchell to see friends.

R. R. Short, of Redding township, was taken quite sick Wednesday.

Dr. J. H. Davis and Morton Hall, of Azalia, drove down to the city last evening.

C. M. Lewis and wife, of Mitchell came up to the city last evening to see friends.

Mrs. E. J. Peters, of White Creek, was the guests of Seymour friends Thursday.

Mrs. Ed Eldridge, who has been quite sick with cold was able to be out yesterday.

Mrs. David Quian went Thursday to Scipio to visit her daughter, Mrs. George Kruwell, and family.

Mrs. Capt. G. W. Boyer, who has been here visiting her daughter, returned last evening to North Vernon.

Mrs. Laura Shoemaker, of Vincennes, after a visit to Seymour friends went last evening to Columbus to see friends.

Henry Brockhoff, of Jonesville, after a visit to his daughter, Mrs. George Wieneke, and family, returned home last evening.

Household Gods.

The anchient Greeks believed that the Prenates who attend to the welfare and prosperity of the family. They were worshipped as household gods in every home. The household god of today is Dr. King's New Discovery. For consumption, coughs, cold and for all affections of throat, chest and lungs it is invaluable. It has been tried for a quarter of a century and guaranteed to cure, or money returned. No household should be without this good angel. It is pleasant to take and a safe and sure remedy for old and young. Free trial bottles at W. F. Peter Drug store. Regular size 50c. and $1.00.

Just try a 10c box of Cascarets, tto finest liver and bowel regulator eve made.

Frank Sherwood was down town today the first time since he had his tussle with cholera morbus. He says he drove thirty miles after he was taken and never came so near dying in his life. After this when he goes out in the country he will take a bottle of Chamberlain's Colic, Cholera and Diarrhoea Remedy with him.—Missouri Valley (Iowa) Times. For sale by C. W. Milhous.

Chamberlain's Cough Remedy Always Proves Effectual.

There are no better medicines on the market than Chamberlain's. We have used the Cough Remedy when all others failed, and in every instance it proved effectual. Almost daily we hear the virtues of Chamberlain's remedies extolled by those who have used them. This is not an empty puff, paid for at so much a line, but is voluntarily given in good faith, in the hope that suffering humanity may try these remedies and, like the writer, be benefitted. —From the Glenville (W. Va.) Pathfinder. For sale by C. W. Milhous.

Bucklen's Arni a Salve

The best salve in the world for Cuts Bruises, Sores, Ulcers, Salt Rheum Fever sores, Tetter, Chapped hands Chilbian, Corns, and all Skin Eruptions positively cures Piles, or no pay required. It is guaranteed to give perfect satisfaction or money refunded Price 25 cents per bottle. For sale by W. F. Peter.

In a recent letter from Washington, D. C., to an old friend, Major G. A. Studer, for twenty years United States Consul at Singapore, says: "While at Des Moines I became acquainted with a liniment known as Chamberlain's Pain Balm, which I found excellent against rheumatism as well as against soreness of the throat and chest (giving me much easier breathing) I had a touch of pneumonia early this week, and two applications freely applied to the throat and chest relieved me of it at once. I would not be without it for anything." For sale by C. W. Milhous.

AN ABLE PRACTICAL JOKE.

It Created Considerable Excitement In a University City.

The Cambridge (England) Independent Press retells the story of the hoax perpetrated upon the civic and university authorities at Cambridge on the occasion of the visit of the late shah of Persia to that country. It was on Saturday, June 28, 1873, at 11 o'clock in the forenoon, that a telegram was found lying on the hallkeeper's table in the Guildhall. It was directed to the worshipful the mayor of Cambridge, was signed by Lieutenant Colonel Hamilton and read as follows:

"His imperial majesty the shah of Persia desires to visit your university town today en route for London by special, arriving at Cambridge station about 1:10 o'clock. Be prepared with escort and reception as far as time allow."

Instantly everybody began tumbling over his fellow. The town clerk was sent for, and messages were dispatched to the vice chancellor, the members of the corporation, the volunteer officers and the cook of St. Peter's college kitchen. The vice chancellor hurried on his robes, the aldermen and councilors did ditto, the volunteers donned their uniforms, and the cook began to boil and fry.

Nor were the general public behindhand. Flags were hung out and crowds gathered in the street. Dr. Cookson, the vice chancellor (irreverently known in those days as "Dismal Jimmy"), made his way to the station as fast as his dignity would permit. The mayor, Mr. T. H. Naylor, and the corporation followed suit. A guard of honor and carriages were in waiting, and soon everybody was there except the shah. Then the news flew round that the railway officials knew nothing about the special train, and after a brief delay it was apparent that the whole thing was a hoax The perpetrators of the hoax were never discovered, though two persons were afterward freely mentioned in connection with it. In the year of grace 1873 the era of practical jokes was past, but had the authors of the shah's visit been alive in the days of Theodore Hook they might have lived in literature.

Greeks as Fighters.

Smolenski had placed a battery of mountain guns on a plateau overlooking the village of Velestino, and along the base of this plateau was a battalion of Evzones, sheltered by the position of the ground and by intrenchments. The battery on the plateau played on the Turkish advance with great effect, and the order was given by the Turkish commander to charge it. The Turkish infantry swung clear, and the cavalry, led by a young officer, came on in column, first at the trot and then at a swinging gallop. It seemed a mad undertaking for cavalry to charge a battery of well served artillery planted on the crest of a long, steep slope.

The brave horsemen were met with salvos of shells which plowed through their ranks. Then suddenly uprose the Evzones from their partially hidden cover and poured upon them volley after volley. No troops could withstand such fire, and, completely broken, the Turkish horsemen turned and sought shelter in the woods in the neighborhood of Risomylos. — "With the Greeks In Thessaly," by W. Kinnaird Rose.

You Bet It Has.

"Whut hez this Democratic free trade congress done?" asked the rural stump speaker in strident tones of indignation. As he paused for a reply a man with a big double bass voice answered, "It hez done the American people."—Washington Star.

ONE OF TWO WAYS.

The bladder was created for one purpose, namely, a receptacle for the urine, and as such it is not liable to any form of disease except by one of two ways The first way is from imperfect action of the kidneys, The second way is from careless local treatment of other diseases.

CHIEF CAUSE.

Unhealthy urine from unhealthy kidneys is the chief cause of bladder troubles. So the womb, like the bladder, was created for one purpose, and if not doctored too much is not liable to weakness or disease, except in rare cases. It is situated back of and very close to the bladder, therefore any pain, disease or inconvenience manifested in the kidneys, back, bladder or urinary passage is often, by mistake, attributed to female weakness or womb trouble of some sort. The error is easily made and and may be as easily avoided. To find out correctly, set your urine aside for twenty four hours; a sediment or settling indicates kidney or bladder trouble. The mild and the extraordinary effect of Dr. Kilmer's Swamp Root, the great kidney, and bladder remedy is soon realized. If you need any medicine you should have the best. At druggists fifty cents and one dollar You may have a sample bottle and and pamphlet, both sent free by mail. Mention the REPUBLICAN and send your address to Dr. Kilmer & Co., Binghton, N. Y. The proprietors of this paper guarantee its genuineness of this offer.

Beware of Imitations

LEA & PERRINS' The Original & Genuine Worcestershire SAUCE

JOHN DUNCAN'S SONS, AGENTS, NEW YORK.

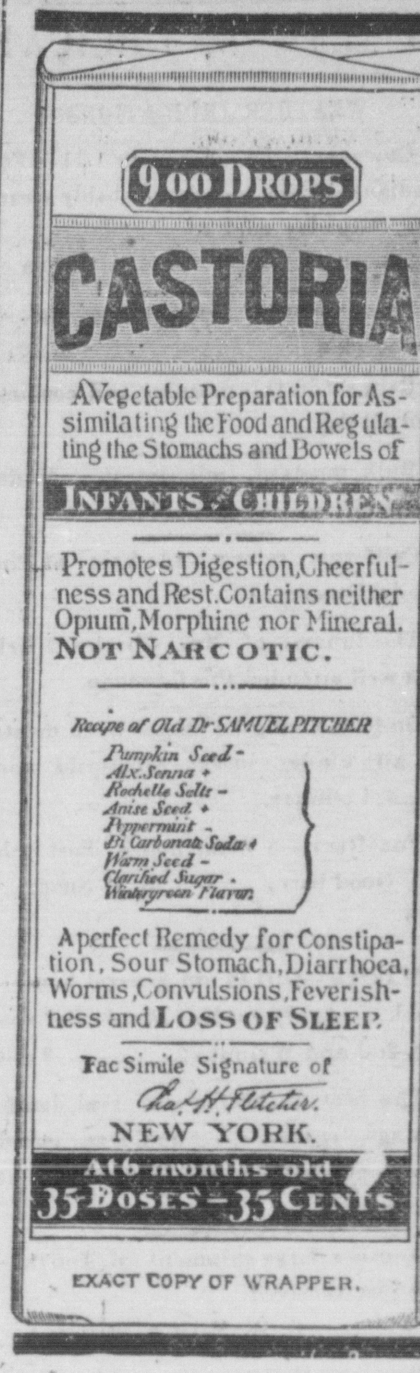

EXACT COPY OF WRAPPER.

SEE THAT THE FAC-SIMILE SIGNATURE —OF— Chas. H. Fletcher IS ON THE WRAPPER OF EVERY BOTTLE OF CASTORIA

Castoria is put up in one-size bottles only. It is not sold in bulk. Don't allow anyone to sell you anything else on the plea or promise that it is "just as good" and "will answer every purpose." See that you get C-A-S-T-O-R-I-A.

The fac-simile signature of Chas. H. Fletcher is on every wrapper.

Agency of C. A. Saltmarsh ESTABLISHED in 1892.

REAL ESTATE AND OTHER PROPERTY BOUGHT OR SOLD, Large List of City Property and Farms for Sale. MONEY QUICKLY LOANED On Gilt Edged Security, Applicants for Loans on Good Security soon Supplied Leading and Strongest FIRE INSURANCE Agency in City. Assets of Companies represented Over $30,000,000. LIFE AND ACCIDENT INSURANCE Strongest and Best Companies. Postoffice Building Seymour, Indiana.

HOMESEEKERS EXCURSIONS

SOUTH,

BY THE

Louisville & Nashville Railroad

On the First and Third Tuesdays of

November AND December

Full particulurs as to lands locations, rates, etc., secured from..............................

P. SID JONES

[illegible] am Alabama.

24 Hours

The Florida & New Orleans Limited trains of the Queen & Crescent Route run through to Jacksonville and New Orleans in 24 hours from Cincinnati.

These fast trains are of the finest type, luxuriously fitted, and running on a perfect roadbed.

Winter Tourist Low Roundtrip Tickets on sale throughout the North.

An elegant service of Cafe, Parlor, and Observation Cars on these trains. Double daily train service.

Write for information to W. C. Rinearson, General Passenge Agent, Cincinnati, O.

Send 10 cents for fine Art colored Lithograph of Lookout Mountain and Chickamauga.

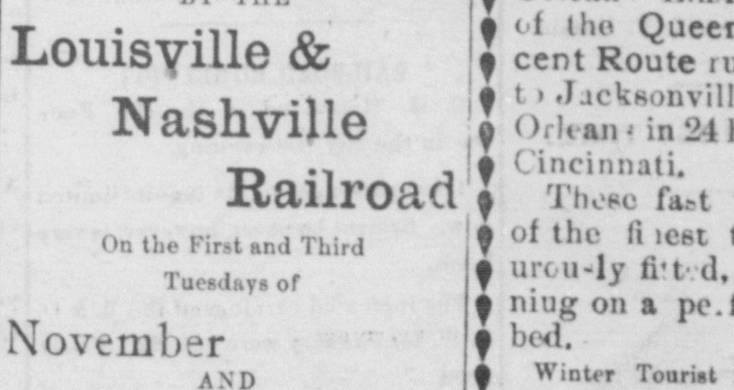

It is impossible to promise particular features that will appear in the "AMERICAN MONTHLY" during the coming year, for it is, as the *Bookman* says, "a great monthly newspaper." As such, it prints for its readers an illustrated account of the notable things which make the history of the month, of the political, the economic, and literary happenings which are of value to intelligent men and women. The Editor's "Progress of the World" tells succinctly an illustrated story of the month. The "Leading Articles" give the best thought and information of the current magazines in five continents; the contributed articles furnish the character sketches of the man of the month, and give timely discussions by authorities on any question of immediate serious import.

"We know of no review published, in this country or in Europe, which combines so successfully as the AMERICAN MONTHLY the alertness, timeliness, and energy of journalism with the sound judgment, carefully weighed opinion, exact knowledge, and well-chosen English of the purely literary periodical."—*The Outlook.*

The result of this comprehensive effort to edit in one monthly volume the information needed by intelligent people of "live" instincts is best gauged in the opinions which the readers of the AMERICAN MONTHLY have seen fit to express. These are thinking business men, clergymen, editors, lawyers, professors, engineers, the wide-awake women of America. They write that the AMERICAN MONTHLY "is indispensable"; "is simply invaluable"; "is a generous library in itself"; "a historical cyclopedia of the world"; "the best means of aid for a busy man"; "the best periodical of the kind we have ever had"; "a triumph of editorial genius"; "the world under a field-glass," etc., etc.

For 25c. SPECIAL OFFER The current number and the two preceding issues.

SUBSCRIPTION PRICE, $2.50 PER YEAR

ADDRESS

American Monthly Review of Reviews

13 ASTOR PLACE, NEW YORK

THE DAILY REPUBLICAN.

VOLUME XXII---NO. 88. SEYMOUR, INDIANA, FRIDAY EVENING, FEBRUARY 11, 1898. PRICE TWO CENTS

1898 FEBRUARY. 1898

Su.	Mo.	Tu.	We.	Th.	Fr.	Sa.
		1	2	3	4	5
6	7	8	9	10	11	12
13	14	15	16	17	18	19
20	21	22	23	24	25	26
27	28					

O. H. MONTGOMERY,

ATTORNEY-AT-LAW.

Will practice in all the courts of the State. Careful attention given to collections and to probate matters.
OFFICE: Over the First National Bank, Seymour, Ind.

W. K. MARSHALL,

ATTORNEY-AT-LAW,

Any legal business entrusted to my care will receive careful and prompt attention.
OFFICE: Pfaffenberger Block, Seymour, Ind.

JOHN M. LEWIS, SR. JOHN M. LEWIS, JR. Notary Public.

LEWIS & LEWIS,

ATTORNEYS-AT-LAW.

Will practice in all the courts. Collections a specialty. Legal business solicited.
OFFICE—Pfaffenberger Block, Seymour.

L. M. MAINS, SR. L. M. MAINS, JR

MAINS & MAINS,

DENTISTS.

OFFICE: Corner Chestnut St. and St. Louis Avenue.
Office hours 8 a. m. to 5 p. m. 7 p. m. to 8 p. m.

ELMER JOHNSON & BRO.,

BARBERS.

Nothing but first class work. If you want a clean, smooth shave or a stylish hair cut, give us a call.
St. Louis ave., Ben Weil's old stand.

POST OFFICE BARBER SHOP,

WILL DRISCOLL, Prop.

Assisted by Clinton Roush, of Cincinnati, Ohio, whose reputation as a tonsorial artist is second to none. I solicit your patronage. No patron gets out of our chair with a slighted job of work.
St. Louis Avenue, Seymour.

Ask Your Druggist for a generous 10 CENT Trial Six contains no cocaine mercury nor any other injurious drug.

ELY'S Cream Balm contains no cocaine mercury nor any other injurious drug it is quickly absorbed Gives relief at once.

CATARRH

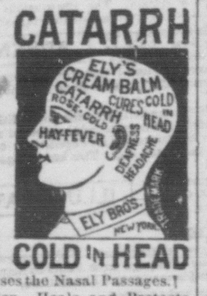

COLD IN HEAD

It opens and cleanses the Nasal Passages. Allays Inflammation. Heals and Protects the Membrane. Restores the Senses of Taste and Smell. Full Size 50c.; Trial size 10c. at druggists or by mail.
ELY BROTHERS, 56 Warren St., New York

START RIGHT FOR The New Year

By traveling via the

BIG FOUR.

WAGNER SLEEPING CARS.
PRIVATE COMPARTMENT.
SLEEPING CARS.
BUFFET PARLOR CARS.
ELEGANT DAY COACHES
DINING CARS.

Elegant Equipment, Superior Service.

E. O. McCORMICK, Pass. Traf. Mgr.
WARREN J. LYNCH, A. G. P. & T. A.
CINCINNATI, O

YOU CAN PATENT anything you invent or improve; also get CAVEAT, TRADE-MARK, COPYRIGHT or DESIGN PROTECTION. Send model, sketch or photo. for free examination and advice.
BOOK ON PATENTS FREE. No atty's fee before patent.
Write to C. A. SNOW & CO.
Patent Lawyers, WASHINGTON, D. C.

50 YEARS' EXPERIENCE.

PATENTS

TRADE MARKS, DESIGNS, COPYRIGHTS &c.

Anyone sending a sketch and description may quickly ascertain, free, whether an invention is probably patentable. Communications strictly confidential. Oldest agency for securing patents in America. We have a Washington office. Patents taken through Munn & Co. receive special notice in the

SCIENTIFIC AMERICAN,

beautifully illustrated, largest circulation of any scientific journal, weekly, terms $3.00 a year; $1.50 six months. Specimen copies and HAND BOOK ON PATENTS sent free. Address
MUNN & CO.,
361 Broadway, New York.

CASTORIA

The fac-simile signature of Chas. H. Fletcher is on every wrapper

PREPARING TO MOVE

De Lome Acting on the Presumption That He Is Not Wanted.

CABLED TO FOREIGN POWERS.

State Department In Possession of the Original Document and Is Acting Without Regard to Minister's Resignation—Madrid Press Comment—News at Havana.

WASHINGTON, Feb. 11. — Senor De Lome is acting on the presumption that his services are closed and is preparing his household for departure. No time has been fixed for his leaving. For the present he continues to exercise his functions as minister. On his being relieved, the first secretary of the legation, Senor Pablo Soler, will be charge d'affairs ad interim. The latter has had long experience in diplomacy, and at one time was confidential secretary to the late premier of Spain, Senor Canovas. It is not expected that the service as charge will be more than temporary, as a new minister, chosen from Premier Sagasta's Liberal adherents, is expected to be named at an early day.

While the foregoing gives the probable action of the Spanish authorities, the results may be considerably affected by the steps taken by the state department. The department is acting without reference to the minister's resignation, which he cabled Tuesday night. It shaped its action after receiving the original letter written by DeLome to Canalejas. This original came into the possession of the department Wednesday, and was carried by Judge Day, assistant secretary of state, to the minister's residence. The meeting could not have been other than painful. There was no denial on the part of the minister. When Judge Day learned direct from the minister that the letter was genuine, the cablegram to General Woodford was sent. These instructions will go before the Madrid authorities along with the minister's resignation.

PRESS COMMENT.

What Madrid Newspapers Say of the De Lome Incident.

MADRID, Feb. 11.—The papers all discuss the De Lome incident this morning.

El Heraldo de Madrid deplores the incident, but remarks: "Here we are obliged to endure not confidential complaints like Senor De Lome's, but attacks and accusations of every kinds, in American official documents and in congress, upon our country, generals, government and even our highest representatives of state."

El Epocha says: "Senor De Lome's resignation having been accepted, the international question disappears. Nevertheless the Cuban insurgents have succeeded in chasing from Washington a representative of Spain who has always displayed great zeal to prevent filibustering expeditions, but they have done so by tricks only employed by the clients of penitentiaries."

Cabled to Foreign Governments.

WASHINGTON, Feb. 11.—The De Lome letter has already attracted the attention of foreign governments and appears to be regarded by them as an important factor in the general Cuban question. Some of the foreign ministers at Washington have advised their governments fully on the occurrence. These were misleading at the outset, for members of the diplomatic corps assumed that the letter was a forgery and some advices conveyed this view of the case. Now that its genuiness has been established the facts have been sent to most of the foreign capitals. No incident in recent days has caused such a sensation in the ranks of the diplomatic corps. There is universal regret among the ambassadors and ministers who have been brought into close social relations with Senor De Lome.

The woman who wears an armor of good health protects herself against almost all the ordinary ills and troubles that beset her sex. The woman who takes proper care of the health of her womanly self, who is careful that the organs that constitute womanhood are always well and strong, will be happy in her wifehood and capable in her motherhood.

The best and most-used of all medicines for women is Dr. Pierce's Favorite Prescription. It acts directly upon the delicate feminine organism. It makes it strong and healthy. It cures all weakness and disease. It prepares a woman for her greatest mission, motherhood. It does away with the usual discomforts of the expectant period. It insures the health of baby and makes its advent easy and almost painless. Over 90,000 women have testified to its wonderful virtues. More of it is sold than of all other medicines for this purpose combined. Women who want to know more about it should write to its discoverer, Dr. R. V. Pierce, chief consulting physician to the Invalids' Hotel and Surgical Institute, at Buffalo, N. Y.

"The best doctors in Kansas City told me that unless I went to the hospital and had an operation performed I could not live," writes Miss Brochie Galway, of Wilder, Johnson Co., Kans. "I had ulceration and weakness, and each month I would get down in bed and suffer severely for twenty-four hours. I could not keep anything on my stomach for five minutes at a time. I have taken four bottles of your 'Favorite Prescription' and am now well. I owe it all to your medicine. I can cheerfully recommend it to any suffering as I did."

Dr. Pierce's Pleasant Pellets are a safe, sure, speedy and permanent cure for constipation. They never gripe. One is a gentle laxative, and two a mild cathartic. All medicine dealers.

PITTSBURG FIRE.

Eleven Persons Dead and Twenty-Seven Are Missing.

PITTSBURG, Feb. 11.—Eleven people dead, 27 missing and 10 injured and property loss of $1,500,000, with about $1,000,000 insurance, is the awful record of the big fire at the Chautauqua Ice company. Following is a revised list of the dead and missing. Dead:

POLICE LIEUTENANT A. J. BERRY.
JOHN MCHAN A.
WILLIAM SCOTT, JR.
STANLEY STITZ.
JOHN DWYER.
GEOLGE LOVELESS.
WILLIAM SMITH.
ALBERT A. WOLF.
THOMAS CLAFFEY.
WILLIAM L. WALLSHABENSTEIN.
AN UNKNOWN, supposed to be the youngest son of the president of the Chautauqua Ice company.

The missing:

George Newman, fire inspector of the Philadelphia Gas company; William Doran, William Finch, Edward Donnelly, Christ Schriver, James P. Morrison, Professor James Moxan, organist Evangelical Lutheran church, Brushton, Pa.; John Gerry, George McDonald, Jack Farrell and Samuel McLaughlin.

Jacob Booth and a party of four companions who were in a saloon on Penn avenue when the wall crushed the building are missing and supposed to be under the debris.

Mrs. Mary McFadden, with her family of eight children are all supposed to be under the fallen walls. They lived in a house on Mulberry alley, which was crushed. Nothing has been seen of them since the explosion and it is believed all are dead.

All day yesterday and today firemen, policemen and other city employes have been working at the risk of their lives in clearing away the debris. The work will be continued without cessation until it is known no bodies remain buried.

Mayor Ford last evening realizing that some of the worst features of the calamity are yet to come so far as the dead and heads of families are concerned and that many will be in need of aid issued a public letter suggesting subscriptions from the citizens for distribution among the needy victims.

There is no reason to change last night's estimate of the aggregate loss of property. It is difficult to get figures, but insurance experts say that it will be at least $1,500,000 and may be more.

METHODIST BOOK COMMITTEE.

All Nonpaying Stores Ordered Closed. Dividends Fixed.

CINCINNATI, Feb. 11.—At a meeting of the general book committee of the Methodist Episcopal church yesterday reports of subcommittees were made and acted upon. The agents and local committees at New York and Cincinnati were directed to close every book store pertaining to their establishments which is not on a paying basis.

Dividends to annual conferences were fixed at $80,000, of which $70,000 is from the western and $10,000 from the eastern concern. Salaries for bishops and editors were fixed the same as last year.

PROHIBITION KANSAS.

Profits and Stock on Hand of One Vineyard Company.

TOPEKA, Feb. 11.—Owing to the strict provisions of the Kansas prohibitory liquor law, it was not supposed that there was any extensive business being conducted in the manufacture of wine in the state, but the Doniphan Vineyard company has reported to the secretary of state that it has on hand wines worth $23,771.21, and that last year its owners divided among themselves in profits $3,538.24. The wine is supposed to be used exclusively for medical and scientific purposes.

GOEBEL ELECTION CASE.

Kentucky Senate Passes the Measure—Excitement High Throughout the State.

FRANKFORT, Ky., Feb. 11.—The state senate by a vote of 20, sufficient to pass a bill over a veto, yesterday passed the Goebel elections or "force" bill and sent it to the house, where it is nearly sure to go through in time to get a veto from the governor back and passed upon before an adjournment. This has created the wildest political excitement here and throughout the state, the Republicans admitting that if the bill becomes a law they can never carry the state or an important election therein again.

May Go to University of Minnesota.

NEW HAVEN, Conn., Feb. 11.—It is stated that Richard Burton of Hartford has been offered the chair of English literature in the University of Minnesota.

WIRE NOTES.

Fluke Fleming has been found guilty of rape at Dumas, Ark., and sentenced to be hanged.

Five men were killed in a headend collision on the Louisville and Nashville railroad near Montgomery, Ala.

A Montevideo dispatch says Senor Juan l'Cuestas, president of Uruguay, has executed a coup d'etat and dissolved the assembly.

Seay hall, one of the finest buildings of the Agricultural and Mechanical College for Negroes, at Normal, Ala., has been totally destroyed by fire.

The Apache Indians have given their consent to the building of the Gila Valley, Globe and Northern railroad through the San Carlos reservation in Arizona.

A New York dispatch says a member of the Union Pacific reorganization committee is authority for the statement that that body has made no formal bid for the Kansas Pacific.

Advices from Pekin are that Japan has notified the Chinese government that she intends to keep Wei-Hai-Wei, thus relieving China of the necessity of paying the war indemnity.

Annie C. George, widow of the late Henry George, has been awarded a verdict of $500 against the Pennsylvania Railroad company. She slipped on a depression in the Philadelphia station floor and injured her ankle. She sued for $5,000.

THE TRIAL OF M. ZOLA

His Unequal Conflict In a French Court of Justice.

WITNESSES FORCED TO THE BAR

Zola's Attorney Fighting to Impress the Jury With the Unfairness Practiced In the Dreyfus and Esterhazy Trials — Proceedings Are Sent to the German Emperor.

PARIS, Feb. 11. — The excitement hightens daily over the outcome of the unequal conflict between two angry parties, one anxious that the chose judge, whether legal or not, should remain intact, and the other that law and justice should be respected even at the expense of the chose judge.

The latter party is a very small minority, in a strange and pathetic predicament, for while, unless it can prove injustice in the Dreyfus and Esterhazy cases, M. Zola must be condemned, the court will not allow him the means to prove the injustice. M. Laborie, therefore, is fighting to impress the jury with the unfairness of the whole proceedings, looking to the attitude of the general public on the case. However, it is evident that he has a difficult task before him.

The chief interest yesterday centered in General Pellieux's statement. He spoke for 20 minutes and was listened to in silence until he referred to the forgeries, when the audience indulged in tumultous conflicting comments. His statements produced a profound impression, which, however, was partially destroyed by M. Laborie's and M. Clemenceau's subsequent examination.

The feature of the day's proceedings was the pertinacity with which M. Laborie forced to the witness bar prominent men with a view of convincing the jury of the existence of a secret document.

In addition to the judges and officials of the court martial that tried Dreyfus no fewer than six members of the Dupuy cabinet, including M. Dupuy, Guerin and Dovelle, were put upon the stand.

All retired after saying nothing, the judge refusing them permission to touch the Dreyfus case. The procession became mirthful, but M. Laborie gained his point. It is impossible not to be convinced that Dreyfus was convicted on a secret document.

There were some demonstrations on the streets last night but nothing serious occurred. After each day's proceedings a report of the case is telegraphed to Emperor William.

YELLOWSTONE PARK.

The Interior Department Seeking to Enlarge It by One-Half.

WASHINGTON, Feb. 11.—Senator Hansbrough, at the instance of the secretary of the interior, has introduced a bill for the enlargement of Yellowstone National park so as to increase the area from 3,312 square miles to 6,566 square miles. Additions are made on the east, the south and the northwest of the park.

The lands included in the various additions are all mountainous and most of them are heavily wooded. The southernmost addition includes Jackson's Hole, which Superintendent Young says, in recommending the addition, is a valuable winter resort for game. He estimates that 10,000 elk usually winter there. The proposed northwest reservation is the resort of the most daring poachers on the elk and buffalo in the park. Colonel Young says the extension of the park limits by these additions would supply such natural boundaries that with only 18 miles of fencing the park game could be effectually enclosed and protected from poachers.

Senate and House.

WASHINGTON, Feb. 11.—The senate yesterday had under consideration the Indian appropriation bill. The reading of the bill was completed and all the committee amendments adopted, but adjournment was had before a final vote was taken. The house filibustered all day over two bills of minor importance, one being on the issue of a duplicate check and the other to make Rockland, Me., a subport of entry. Without reaching a vote the house adjourned until Monday.

To Protect Our Coast Trade.

WASHINGTON, Feb. 11.—The senate has passed a bill amending the navigation laws in important particulars affecting the coasting trade of this country. The bill is of general application, but is intended especially to prevent Canadian vessels from securing an undue share of the carrying business between Alaska and other American ports. It will prevent Canadians gaining part of our coasting trade.

Will Admit Fresh Fruits.

WASHINGTON, Feb. 11.—Germany has agreed to the modification of Dr. Miquel's decree so that all American fresh fruits are to be admitted save where the actual existence of the San Jose scale insect upon the fruit or in the packings thereof is ascertained.

PRIMARY ELECTION LAW.

Illinois Senate Passes the Bill and Governor Signs It.

SPRINGFIELD, Ills., Feb. 11.—The state senate yesterday passed the primary election reform bill, which had already passed the lower house, and the governor signed the bill immediately. The law will govern all primary elections hereafter held in Chicago.

Henry Ward Johns Dead.

NEW YORK, Feb. 11.—The death of Henry Ward Johns at his home at Park Hill, Yonkers, is announced. Mr. Johns was well known as the pioneer of the asbestos industry in this country.

COUNTY SEAT WAR ENDED.

Handsome Courthouse Presented to Fulton County.

LEWISTON, Ills., Feb. 11. — Fulton county probably received the largest gift that was ever given to a county, when the Lewiston building committee turned over to the board of supervisors the fine new courthouse, built by subscription of Lewiston citizens, to end the long and bitter county seat fight that has been going on between this place and Canton for more than half a century. The presentation speech on behalf of the Lewiston building committee was made by Miss Nellie Barrere of Canton, a granddaughter of Colonel Lewis W. Ross, for whom Lewiston was named three quarters of a century ago. Chairman Marshall of the county board made the speech of acceptance, and thus the courthouse became public property, and ended the most bitter and famous of all the county seat contests in the history of Illinois. The building, which is to be furnished by Fulton county, will cost, when fully equipped, about $70,000.

MURDERED IN HIS ROOM.

Circus Fakir's Head Crushed With a Hatchet—Robbery the Cause.

LANSING, Mich., Feb. 11.—Roderique C. Lauseun, a somewhat dissolute Frenchman, about 25 years of age, was found murdered in his room over a feed store here. The walls of the room were spattered and the floor over which the murderer had dragged his victim was saturated with the latter's blood. The skull had been crushed with a hatchet or sharp piece of wood and the head was beaten almost to a pulp.

Young Lauseun was known as a circus fakir. He had quarreled with his father and seldom visited him. The proprietor of the feed store heard a pounding noise upstairs, but thought nothing of the incident. The murdered man had exhibited a roll of bills not long ago, but nothing was found excepting an empty bloody pocketbook lying on the floor.

N. A. L. A. W.

Election of Officers at St. Louis—Potter Re-Elected.

ST. LOUIS, Feb. 11.—The national assembly of the League of American Wheelmen got down to business yesterday. But little time was taken up with the reports of the officers and standing committees, which had been printed and circulated before the meeting began. These were promptly adopted and the assembly proceeded to the election of officers, as follows: President, Isaac Potter of New York; first vice president, Thomas J. Keenan of Pennsylvania; second vice president, E. N. Hines of Michigan; treasurer, James C. Tattersall of New Jersey.

NEW YORK ASSEMBLY.

Senator Murphy Censured — Resolution Regarding McKinley.

ALBANY, Feb. 11.—In the assembly yesterday when the Weeks resolution asking for the resignation of United States Senator Murphy was called up, Mr. Weeks offered a substitute which censured, but does not demand resignation. A protracted discussion was precipitated and Mr. Oliver (Dem., New York city) introduced a substitute calling for the impeachment of President McKinley for aiding in the election of United States Senator Hanna.

The resolution censuring Senator Murphy was finally adopted by a vote of 79 ayes and 63 nays.

BEATEN BY BURGLARS.

Mrs. Pyne of Louisville Has a Terrible Experience.

LOUISVILLE, Feb. 11.—The residence of W. T. Pyne, the millwright, was entered by burglars and Mrs. Pyne so badly beaten by them that the half dozen physicians in attendance think she will die. She was alone at the time, and nothing was known of the assault and robbery till Mr. Pyne found his wife lying on the floor with her skull fractured and unconscious. Seven hundred dollars' worth of diamonds and all the money Mrs. Pyne had were taken.

LOST THE KEY.

Officer Handcuffed to a Prisoner For Two Days.

AKRON, O., Feb. 11.—For 48 hours Officer Flowers was handcuffed to Bicyclist T. J. Ryan. He arrested Ryan in Erie, placing the bracelets on him at the time. Then he lost the key and one could not be found that would fit the lock. The officer and prisoner slept and ate together. When Akron was reached the wrists of both men were raw from the chafing of the cuffs.

Loan Association Assets.

LEXINGTON, Ky., Feb. 11.—The schedule of assets and liabilities of the Blue Grass Building and Loan association has been filed with the county clerk by Assignee Bishop Clay. It shows a deficiency of $7,454.32. The assets are shown to be $286,880.29, while the liabilities are $294,333.60.

Senatorial Investigation.

COLUMBUS, O., Feb. 11.—The senate committee investigating the charges of alleged bribery in the recent senatorial contest, it is said, will close the investigation soon. It is said a report has been prepared by the majority of the committee. There will be a minority report by Senator Garfield.

Outlaws Killed.

BONHAM, Tex., Feb. 11.—In an attempt to arrest William Green and Robert Hunter, outlaws, yesterday, both men were killed and officers Tom Milstead and Charles Bridges were so badly injured that they will likely die.

Another Gift to Cleveland.

CLEVELAND, Feb. 11.—John D. Rockefeller and Patrick Calhoun have jointly made another gift of real estate to the city, to be used as an addition to the park system. The property is valued at $50,000.

QUARTERLY MEETING

Executive Committee of the State Y. M. C. A. at Indianapolis.

SOLD THEIR CLAIM FOR $60,000

Rev. Z. T. Sweeney Denies the Report That He Is Going to Richmond, Va. Important Witness Believed to Have Been Murdered — Shut-Down In a Large Tinmill.

INDIANAPOLIS, Feb. 11. — The first quarterly meeting of the new fiscal year of the executive committee of the State Young Men's Christian association was held last night at the Bates House. Those present were George W. Wishard, A. Galloway, S. O. Pickens, Governor Mount, J. F. Wallick and Thomas C. Day, Indianapolis; C. A. Waldo, Lafayette; J. M. Lindley, Columbus; O. M. Gregg, Crawfordsville; W. R. Snyder, Muncie; Dr. Joseph Swain, Bloomington; C. H. Newton, Fort Wayne; State Secretary E. E. Stacy, Assistant Secretary V. W. Holm and Office Secretary M. A. Hollabaugh.

The secretary's report for the last year showed 16 city and railroad associations and 18 college associations reporting regularly as members of the state association. There are 6,240 members of which 3,061 are active. The expenses for the year were $57,573. The reports shows the associations to have building and other real estate valued $397,500. Only three buildings have indebtedness unprovided for aggregating $28,739. It was decided to hold the annual state convention at Lafayette in November.

TWO OLD DEEDS.

They Were Found While Tearing Down a Log Cabin.

CRAWFORDSVILLE, Ind., Feb. 11.—In tearing down a log cabin on his farm Thomas McGaun came across to patent deeds issued to his grandfather in 1826 conveying to him large tracts of government lands in this county. They are on sheepskin, and the writing is as legible as the day it was delivered. They are signed by John Quincy Adams, and the penmanship tallies exactly with the signatures created to the sixth president.

REV. Z. T. SWEENEY.

He Denies the Report That He Is Going to Richmond, Va.

COLUMBUS, Ind., Feb. 11.—The report that Rev. Z. T. Sweeney has accepted the call of the Seventh Street Christian church at Richmond, Va., is unfounded. Mr. Sweeney has just returned home from Buffalo, where he conducted a protracted meeting. He emphatically denies that he has accepted the Richmond call.

MURDER SUSPECTED.

Body of Andrew Jones Thought to Be In Patoka River.

WINSLOW, Ind., Feb. 11. — Andrew Jones is supposed to have been murdered here and thrown into the Patoka river last Friday night. Great excitement prevails, and men are dragging the river. Jones was an important witness in a burglary case, and it is supposed that the gang have murdered him.

Strictly Party Lines.

MONTPELIER, Ind., Feb. 11.—It has been decided by local politicians to conduct the coming spring election on strictly partisan lines. In the last few years the city has been split up by factions and the city's treasury has suffered from this effect. It is believed that if one of the parties is responsible for the council that body will weigh matters more carefully.

Sold Their Claim For $60,000.

FLORA, Ind., Feb. 11.—Leonard McGlinn, 18 years old, formerly of this county, writes from the Klondike that he and three companions have sold their claim to the Cudahy-Healy syndicate for $60,000. Miss Anna McGlinn, the boy's aunt, furnished him money to buy his provisions for the trip, and he has sent her her money.

Two $10,000 Damage Suits.

ROCKVILLE, Ind., Feb. 11.—Two $10,000 damage suits were filed yesterday by Daniel Kellar and his wife Nannie, against Luther Delp, growing out of the arrest and prosecution of the plaintiffs for the alleged murder of Clara Shanks. Mr. Delp is a wealthy farmer of this county. He was prominent in pushing the case against the Kellars.

One Minister Sues Another.

ROCKVILLE, Ind., Feb. 11.—Rev. John M. Bundy yesterday brought suit for $25,000 damages against Rev. William H. Williams for alleged defamation of character. Both are ministers of the Christian denomination. Bundy has brought similar suits in Vigo county against other persons.

Verdict Against the Vandalia.

TERRE HAUTE, Ind., Feb. 11.—Younger Pruitt has been awarded $2,000 damages by a jury in his suit against the Vandalia. He was a brakeman and fell from a freightcar and a wheel rolled over his hand. The fall was due to a defective handrail on the car.

Stole a Horse and Buggy.

AUBURN, Ind., Feb. 11.—Two men, whose names are unknown, have been arrested at Ashley for having in their possession a horse and buggy which they had stolen at Fort Wayne. They were inmates of the Feebleminded asylum there.

Shut-Down In a Tinmill.

MIDDLETOWN, Ind., Feb. 11.—The tin department of the Irondale plant has closed until July 1. This action was taken because of the strike of the tinhouse men. About 100 men are thrown out of employment.

Science Teachers to Meet.

RICHMOND, Ind., Feb. 11.—The third annual conference of the science teachers of Indiana, will be held in this city on Friday and Saturday, March 4 and 5.

Royal makes the food pure, wholesome and delicious.

ROYAL BAKING POWDER
Absolutely Pure

ROYAL BAKING POWDER CO., NEW YORK.

News at Havana.

HAVANA, Feb. 11.—The publication of the news as to Senor De Lome's letter produced a profound sensation in Havana. In political and military circles, at the theaters and in the coffeehouses it was the theme of eager discussion. Not for a long time has any piece of news been the subject of such widespread and absorbed attention. In all circles the letter is pronounced "indiscreet." Senor Muruaga is considered as likely to succeed Senor De Lome.

Senor Sagasta.

MADRID, Feb. 11.—Senor Sagasta, the premier, and other members of the cabinet state publicly that the De Lome incident will not affect the relations between Spain and the United States, and that a new envoy, competent to conduct the commercial negotiations, will be selected.

OHIO LEGISLATURE.

Cincinnati Ripper Bill Passed by the Senate.

COLUMBUS, O., Feb. 11.—The senate passed Swain ripper bill for Cincinnati by a vote of 25 to 7.

Bills were introduced in the senate yesterday as follows: Limiting street railway franchises to 25 years; to pay Patrick Garvin of Youngstown $3,000. He was injured by the explosion of a cannon while firing a salute to the president of the United States in 1889. The state has already paid him $3,000 and now $3,000 more is wanted; to enforce the junior mortgage when the senior mortgage is not due, and providing for the sale of the property; that the county executive committee shall fill any vacancy on any party ticket when the party convention shall fail to name a committee to fill the vacancy; to compel the insurance department to make an examination of loan and building associations and kindred associations at least once a year.

Irish Dueling Code.

The Irish dueling code has been adopted with certain modifications by duelists both in England and the United States. It was drawn up by the Irish bar at the Clonmel assizes in 1777 and appears to aim at so arranging matters that no Irishman anxious to fight shall be balked by his wish. "The first offense requires the first apology, although the retort may be more offensive." "After one fire the retort may be explained away. But if either party," the code hastens to add, "would rather fight on, after two shots each the principal who made the retort may explain and then the original offender tender his apology." "When the lie direct is the first offense, the aggressor must either beg pardon in express terms, exchange two shots previous to apology, or three shots followed by explanation, or fire on till a severe hit be scored by one of the parties." "No 'dumb firing,' or firing in the air, is admissible." "In slight cases the second hands his principal but one pistol, in gross cases two, holding another case ready charged in reserve."—Cornhill Magazine.

SYRUP of FIGS

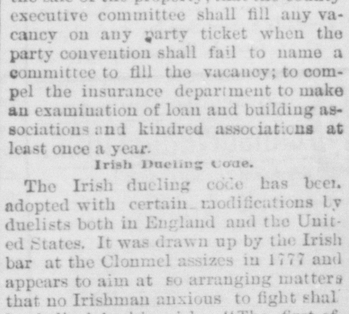

ONE ENJOYS

Both the method and results when Syrup of Figs is taken; it is pleasant and refreshing to the taste, and acts gently yet promptly on the Kidneys, Liver and Bowels, cleanses the system effectually, dispels colds, headaches and fevers and cures habitual constipation. Syrup of Figs is the only remedy of its kind ever produced, pleasing to the taste and acceptable to the stomach, prompt in its action and truly beneficial in its effects, prepared only from the most healthy and agreeable substances, its many excellent qualities commend it to all and have made it the most popular remedy known.

Syrup of Figs is for sale in 50 cent bottles by all leading druggists. Any reliable druggist who may not have it on hand will procure it promptly for any one who wishes to try it. Do not accept any substitute.

CALIFORNIA FIG SYRUP CO.
SAN FRANCISCO, CAL.
LOUISVILLE, KY. NEW YORK, N.Y.

B. & O. S. W. Ry. Time Table.

EAST BOUND.

ARRIVE.		DEPART.
No. 6	4:32 a. m.	4:36 a. m.
No. 4	9:07 a. m.	9:11 a. m.
No. 2	3:27 p. m.	3:32 p. m.
No. 8	3:50 p. m.	3.54 p. m.
Local		6.00 a. m.

WEST BOUND.

AR	VE.	DEPART.
No. 5	5:28 a. m.	5:33 a. m.
No. 7	10:04 a. m.	10:09 a. m.
No. 1	11:33 a. m.	11:37 a. m.
No. 3	11:03 p. m.	11:08 a.m
Local		7.00 a. m

The Southern Indiana Railway Co.

—TIME TABLE.—

In Effect January 10, 1898.

No. 2 A. M.	No. 2 P. M.	Stations.	No. 1. A. M.	No. 1. P. M.
	6 00	Ar. Westport Lv.	6.20	
	5 35	Sardinia	6 35	
	5.24	Alert	6 45	
	5.14	Grammer	6 56	
	5.02	Elizabethtown	7 08	
No. 6.	4.52	Azalia	7.18	No. 5.
	4.40	Reddington	7 30	
10.50	4.20	Seymour	7.50	12 20
10.35	4.08	Cortland	8 05	12.35
10.15	3.48	Surprise	8.25	12.55
9.55	3 33	Freetown	8.40	1.15
9.35	3 18	Kurtz	8.55	1.35
9.15	2 58	Norman	9.15	1.55
8.55	2.50	Zelma	9.22	2.05
8.38	2,38	Heltonville	9 35	2.38
8,20	2 28	Millersburg	9.46	2.55
8.00	2.10	Lv. Bedford Ar.	10.00	3.15
No. 4.				No. 3.
7.50	2 10	Ar. Bedford Lv.	10.20	12.30
5.00	12.30	Lv. Elnora Ar.	11 50	3.45

All trains daily except Sunday.

No. 1 makes direct connection with E. & I. at Elnora, north and south, with C. I. & L. north at Bedford.

No. 2 makes direct connection at Seymour with P., C., C. & St. L., north and south.

For tickets or further information apply to

J. M. CLARK, Agent.
H. H. ROSEMAN, G. P. A.,
Bedford, Ind.

P., C., C. & St. L. Schedule of Passenger Trains.

Under the schedule taking effect Sunday, Nov. 28, passenger trains will leave this station as follows, viz.:

NORTH.

No. 19—Daily Mail and Express Chicago ....9:45 a. m.
No. 7—Daily except Sunday, Indianapolis Acc ....3:35 p. m.
No. 5—Daily P'gh Flyer........5:24 p. m.
No. 3—Daily Mail and Express Chago o............9:57 p .m

SOUTH.

No. 10—Daily Louisville Mail and Express........... 5:15 a. m.
No. 2—Daily Louisville Ac....10:16 a. m.
No. 18—Daily Louisville Fast Mail..................5:38 p. m.
No. 4—Daily except Sunday, Ac 6:53 p.m

GEO. L. WILLIAMS, Agent.

Louisville Division.

Pennsylvania Lines.

Schedule of Passenger Trains—Central Time

Southward.	10	2	4	18	106	104
	PM	AM	PM	AM	PM	AM
Chicago ... lv	*8 15					
Indianapolis ... "	*3 30	*8 15	[illegible]	*4 05	[illegible]	7 00
Southport ... "		8 32	5 16		3 5[illegible]	7 18
Greenwood ... "		8 39	5 22		3 57	7 24
Whiteland ... "		8 47	5 29		4 05	7 33
Franklin ... "	4 06	8 56	5 37	4 38	4 13	7 42
Edinburg ... "	4 20	9 15	5 53	4 52	4 33	8 01
Columbus ... ar	4 40	9 35	6 20	5 05	4 55	8 20
Columbus ... lv.		9 4[illegible]			[illegible]	[illegible]
Elizabethtown ... "		10 04			5 11	8 38
Scipio ... "		10 1[illegible]			5 25	8 5[illegible]
Queensville ... "		10 2[illegible]			5 31	9 00
N. Vernon ... "		10 37			5 40	9 0[illegible]
Vernon ... "		10 4[illegible]			5 43	9 1[illegible]
N. Madison ... "		12			6 25	10 0[illegible]
Madison ... ar		1[illegible] 3			6 4[illegible]	10 1[illegible]
Columbus ... lv.	4 40	9 40	6 2[illegible]	5 0[illegible]		
Jonesville ... "	4 58	10 00	6 37			
Seymour ... "	5 1[illegible]	10 16	6 53	5 38		
Crothersville ... "	5 3[illegible]	10 35	7 13			
Scottsburg ... "	5 5[illegible]	10 4[illegible]	7 2[illegible]	6 07		
Henryville ... "	6 1[illegible]	11 08	7 4[illegible]			
Memphis ... "	6 2[illegible]	11 12	7 5[illegible]			
Sellersburg ... "	6 3[illegible]	11 22	8 0[illegible]			
Jeffersonville ... "	6 5[illegible]	11 37	8 1[illegible]	6 43		
New Albany ... ar	7 20	12 20	8 [illegible]6	7 2[illegible]		
Louisville ... ar.	7 1[illegible]	1 5[illegible]	8 40	7 10		
	AM	AM	PM	PM	PM	AM

Northward.	[illegible]	19	7	5	3	[illegible]
	AM	AM	PM	PM	PM	PM
Louisville ... lv.		*8 00	1 45	4 00	[illegible] 15	
New Albany ... "		7 30	1 30	3 3[illegible]	8 00	
Jeffersonville ... "		8 22	2 0[illegible]	1 20	8 37	
Sellersburg ... "		8 37	2 24			
Memphis ... "		8 48	2 34			
Henryville ... "		8 54	2 41	...	...	
Scottsburg ... "		9 11	2 55	...	9 25	
Crothersville ... "		9 25	3 14	...		
Seymour ... "		9 45	3 35	5 24	9 57	
Jonesville ... "		10 00	3 49			
Columbus ... ar.		10 20	4 08	5 53	10 30	
Madison ... lv	†7 05		2 25			6 00
North Madison ... "	7 20		2 4[illegible]			6 15
Vernon ... "	8 00		3 19			6 57
North Vernon ... "	8 05		3 24			7 02
Queensville ... "	†8 14		3 32			7 10
Scipio ... "	8 20		3 38			7 16
Elizabethtown ... "	8 34		3 51			7 30
Columbus ... ar	8 50		4 05			7 45
Columbus ... lv.	†8 55	10 20	4 13	5 53	10 30	7 45
Edinburg ... "	9 15	10 34	4 33	....	10 47	8 03
Franklin ... "	9 35	10 48	4 56		11 03	8 20
Whiteland ... "	9 44	....	5 08	....		8 29
Greenwood ... "	9 53	....	5 22	....	....	8 36
Southport ... "	9 59	....	5 29			8 4[illegible]
Indianapolis ... ar.	10 20	11 20	5 50	6 55	11 40	9 00
Chicago ... ar.	......	*5 10	.....	....	*7 15	..
	AM	PM	P M	P M	AM	P M

BETWEEN COLUMBUS AND CAMBRIDGE CITY.

Read Down. 107	175			Read Up. 102	176
PM	AM			AM	PM
†4 15	†6 15	lv	... Columbus ... ar.	†9 35	†6 25
4 29	6 39	"	... Clifford ... "	9 21	5 56
4 35	6 49	"	St. L. Crossing "	9 16	5 43
4 42	7 02	"	... Flat Rock ... "	9 09	5 27
4 48	†7 12	"	.. Lewis Creek .. "	9 03	†5 15
5 07	8 45	"	.. Shelbyville ... "	8 45	4 30
5 27	9 52	"	.... Manilla ..... "	8 26	3 35
†5 32	10 03	"	..... Homer ...... "	†8 21	†3 28
5 47	11 00	"	.... Rushville ... "	8 05	3 05
6 07	11 53	"	... Falmouth ... "	7 46	2 20
6 30	12 45	ar.	Cambridge City lv.	7 25	1 45
PM	PM			AM	PM

No. 107 connects at Cambridge City for the East.

*Daily. †Except Sunday. ‡Flag Stop. §Sunday Only.

Dark Faced Type denotes time from 12.00 noon to 12.00 midnight; Light Faced, from 12 00 midnight to 12 00 noon.

Pullman Sleeping Cars run on **Nos. 10 and 3** between Louisville and Chicago. **Buffet Parlor Cars** on **Nos. 18 and 19** between Chicago and Louisville.

L. F. LOREE, General Manager,
E. A. FORD, General Passenger Agent,
11-28-97.-V PITTSBURGH, PENN'A.

For time cards, rates of fare, through tickets, baggage checks, and further information regarding the running of trains apply to any Agent of the Pennsylvania Lines.

CASTORIA.

The fac-simile signature of Chas. H. Fletcher is on every wrapper.

Daily Republican.

OFFICIAL PAPER OF SEYMOUR.

JAY C. SMITH, EDW. A. REMY, } Editors and Publishers.

TERMS OF SUBSCRIPTION.

—:0—:—

DAILY.

One Year	$5.00
Six Months	2.50
Three Months	1.45
One Month	45
One Week	10

WEEKLY.

One Year in Advanc	$1.00

Entered at the Seymour, Indiana, Postoffice as Second-class Matter.

FRIDAY, FEBRUARY 11, 1898.

Telephone No.42.

RULES GOVERNING REPUBLICAN PRIMARY.

The respective voting places will be as follows:

1st Ward polls at the city building.

2rd Ward polls at Miller & Massman's office, Opera House block.

3rd Ward Polls at Hanlon's shop on High street.

4th Ward polls at H. P. Miller's shop on Walnut street.

5th Ward polls at Kreuger's shoe shop.

Polls will be opened promptly at 1 o'clock p. m. and close promptly at 8 o'clock p. m.

The primary will be held under the Australian ballot law as amended, the voter using a pencil instead of a stamp to make his X designating the persons he wishes to vote for. The tickets will contain the names of all the republican candidates for mayor, marshal, treasurer, clerk and city judge and also the names of all candidates for councilman in the respective wards.

The candidates receiving the greatest number of votes for the respective offices shall be declared the nominee of he party and be placed on the Republican ticket to be voted for at the City election, May 3, 1898.

Every candidate at the Primary thereby pledges himself to abide by the result and agrees to give all the nominees his hearty support.

W. H. BURKLEY, Chairman.
C. A. DAY, Secretary.

ANNOUNCEMENTS.

FOR MAYOR.

We are authorized to announce the name of L. M. MAINS, Sr., as a candidate for Mayor of the City of Seymour subject to the decision of the republican primary election.

FOR CITY MARSHAL.

We are authorized to announce ABE THICKSTEN as a candidate for City Marshal, subject to the republican primary election.

We are authorized to announce JOHN H. HOPEWELL, as a candidate for City Marshall subject to the republican primary election.

FOR CITY CLERK.

We are authorized to announce JOSEPH E. McKINNEY, as a candidate for City Clerk subject to the republican primary election.

We are authorized to announce HORACE B. WHITE as a candidate for City Clerk, subject to the republican primary election.

We are authorized to announce FRANK E. SHORT as a candidate for City Clerk, subject to the republican primary election.

FOR CITY TREASURER.

We are authorized to announce THOMAS J CLARK as a candidate for City Treasurer subject to the republican primary election.

We are authorized to announce the name of W. E. KIMMELL as candidate for City Treasurer subject to the decision of the republican primary election.

FOR CITY JUDGE.

We are authorized to announce A. H. HOOVER as a candidate for city Judge subject to the republican primary election.

FOR COUNCILMAN.

First Ward.

We are authorized to announce JOHN A GOODALE as a candidate for councilman from the First ward, subject to the Republican primary election.

Third Ward.

We authorized to announce the name of JAMES DeGOLYER as a canditate for Councilman from the third ward subject to the decision of the Republican primary convention.

Fourth Ward.

We are authorized to announce J. W. BERGDOLL, as a candidate for councilm an from the Fourth ward subject to the republican primary election.

We are authorized to announce DON C HOOVER as candidate for councilman from the Fourth ward subject to the republican primary.

We are authorized to announce W. L. PAYNE. as a candidate for councilman from the Fourth ward subject to the republican primary election.

Fifth Ward.

We are authorizeed to announce the name of E. O. KRUEGER as a candidate for councilman from the Fifth ward, subject to the republican primary election.

CASTORIA.

The fac-simile signature of Chas. H. Fletcher is on every wrapper.

THE DEMOCRAT'S INDORSEMENT.

The local democratic daily pays a deserved compliment to Mayor Balsley and incidentally to the present republican administration, of which the mayor is the official leader. It says:

"Mayor Balsley has been a resident of Seymour for many years. He has always been a zealous advocate of every enterprise that promised to redound to the advantage of his city, and throughout his official career has undertaken to dignify his office on every public occasion."

The Democrat not only compliments the mayor and the administration of the affairs of the city under him but chides and reads a lecture to those demacrats who have sought to critcise the present republican city officials. In speaking of this democratic criticism he says:

"It was ever thus. Those who have not the responsibility of office [and the democrats have not had such responsibility since Capt. Balsley has been mayor] are the first to condemn, and it matters little what policy an official may pursue the result is the same."

Though justly complimenting Mayor Balsley as an official and as a citizen, the Democrat is wrong in concluding that he has suddenly taken a notion to change his residence. Capt. Balsiey stated to the writer almost a year ago that he had traded for residence property in Indianapolis and might move to it as soon after his official term expired as he could arrange so to do. Though that is true he has an abiding interest in the welfare of Seymour, and in the welfare of the people here, and of the continued success and usefulness of the republican party. His declining to be a candidate is wholy voluntary on his part. Seymour republicans are proud of the record of the present republican administration which the Democrat so generously compliments.

CALL FOR REPUBLICAN PRIMARY.

The republicans of the city of Seymour, Indiana will hold a primary election on Tuesday the 8th day of March. Polls will be opened at one o'clock p m., and will close promptly at 8 o'clock p. m. There will be one voting place in each ward, place to be designated later. The following officers will be voted for: Mayor, marshal, city clerk, city treasurer, city judge and one councilman from each ward of the city. All persons wishing to be candidates for any of the offices must notify the city chairman not later than the 1st day of March, 1898.

By order of the City Committee.

W. H. BURKLEY, Chairman.
C. A. DAY, Secy.

THE gold democrats are talking about the advisability of naming a state ticket.

SOME members of the state board of education have learned that an educational trust in Indiana can not exist much longer. So they interview themsolves and report that a "compromise" will probably be agreed upon. There is much secrecy about the actions of these servants of the people.

To Cure A Cold in a Day.

Take Laxative Bromo Quinine Tablets. All druggists refund the money if ail to cure. 25c. The genuine has L. B. Q. on each tablet. Sep 16 6mo

Colonel Kit Chinn.

A St. Louis footpad attempted to hold up Colonel Kit Chinn of Kentucky one night recently, and the aforesaid footpad hasn't done anything since. If there is a man on earth whom footpads should shun as a temperate man shuns a blind tiger, that man is Kit Chinn. He is a born fighter, and his favorite weapons are the ones which the Creator endowed him with at his birth. He is one of the few men in Kentucky who hold the use of pistol or knife in contempt and is totally devoid of fear. He has fought a wildcat in the open with nothing but his bare knuckles and come out winner, and it is said that upon one occasion he offered to fight a rattlesnake and give him the first bite.—Glasgow (Ky.) News.

The First Steam Power.

The power of steam was known to Hero of Alexandria, who exhibited what seems from the description to have been a small steam engine to Ptolemy Philadelphus and his court about 150 B. C. Pliny describes a small boat, built by a "magician" of Rome, which moved by means of a wheel, "driven by a pot of hot water." Watt's invention of a rotary steam engine was patented in 1769. The first railway locomotive was built by Trevithick in 1804. The first practical locomotive was perfected by Stephenson in 1829. As early as 1707 Denys Papin built a model of a steamboat, which was destroyed by a mob of boatmen. The first practical steamboat was built by William Symington in 1802. In 1803 Robert Fulton, in connection with Chancellor Livingston, built a steamboat which was tried on the Seine. In 1807 the Clermont began trips from New York to Albany.

INDIANA'S MILITIA.

Adjutant General Gore's Announcement of Companies Mustered.

INDIANAPOLIS, Feb. 11. — Adjutant General Gore announces that infantry companies have been mastered into service and assigned as follows: Company F, First infantry, Roachdale; Company G, First infantry, Brownstown; Company D, Third infantry, North Manchester; Company L, Third infantry, Ligonier. The new battery company at Dana is known as Battery O, First artillery. Rockville, whose term of service has expired, has been mustered out. The following infantry companies have fallen below the standard of efficiency have been mustered out: Company F, First infantry, Brazil; Company L, First infantry, Scottsburg; Company C, Second infantry, Anderson.

BRIEF NOTES.

Thomas Reese, aged 41, of Akron, O., was killed while blasting in a clay bank.

William Price was killed at Gallipolis, O., by the caving in of the roof of a mine.

Dr. Roger Q. Drake of Mount Sterling, Ky., has been sued for $5,000 for malpractice.

Lewis M. Hall, a piano and organ dealer of Delphos, O., has been arrested on a charge of forgery.

Joseph Southword, injured by a gas explosion in a Star City (Ind.) mine, is dead from his hurts.

The authorities of Greenfield, O., believe they have a letterbox thief in the person of James E. Hickey.

James Hasson, Jr., was fined $500 and costs at Maysville, Ky., for maliciously cutting Charles Fox, colored.

Mrs. John R. Gladden of Clark's Hill, Ind., despondent over the recent death of her daughter, has committed suicide.

Citizens of Young America, Ind., threaten to get rid of two drug stores there with dynamite unless they stop selling liquor.

Mr. and Mrs. George Swick, near Edwardsport, Ind., are the parents of 16 children, the last three triplets, recently born.

Dr. E. G. Fry of Greencastle, Ind., a dentist, was seriously burned by an explosion of gas. His escape from fatal injuries was remarkable.

Deputy Fish Commissioner Patty of Winamac during the past week has prosecuted 10 men for violating the fish law. Fines amounting to $300 were collected.

Reuben Snyder, 70 years old, of Bartholomew county, Ind., was disabled by paralysis, and now John F. Snyder, his brother, 10 years his junior, is prostrated by the same disease.

OHIO STATE PRISON.

House Investigating Committee Has Commenced Its Work.

COLUMBUS, O., Feb. 11.—The house penitentiary investigating committee commenced its work yesterday at the penitentiary. The committee elected Judge Reynolds of Lake, secretary. Mr. Davis is chairman. It is very probable that the committee will not be enlarged to eight members, as provided for in Mr. McGlinchey's resolution.

Mr. Joyce of Guernsey was in the speaker's chair when the resolution was adopted, and although it only received 41 affirmative votes, he declared it adopted. Speaker Mason takes a different view of the matter, maintaining that the resolution involves the expenditure of money, and, therefore, requires a constitutional majority for adoption. He will therefore not appoint the additional members.

"PRINCE OF TRINIDAD."

Baron Harden Hickey Suicides In an El Paso (Tex.) Hotel.

EL PASO, Tex., Feb. 11.—Baron Harden Hickey, better known as the Prince of Trinidad, committed suicide at the Pierson hotel in this city yesterday. Servants in the hotel made the discovery, and the indications were that he died from drugs taken with suicidal intent. He left a letter addressed to his wife at Corona, Cal., in which he stated that he was going to die. Deceased was married to a daughter of John H. Flagler of New York, the Standard Oil magnate, in 1891. Baron Hickey attained notoriety some time ago when he took possession of Trinidad island and proclaimed himself military dictator.

Weather.

Indiana—Generally fair; colder.

Ohio—Fair preceded by light rain on the lakes.

MARKET QUOTATIONS.

Prevailing Prices For Grain, Cattle and Provisions on Feb. 10.

Indianapolis.

WHEAT—Firm; No. 2 red, 95c.
CORN—Firm; No. 2 mixed, 27½c.
OATS—Strong; No. 2 mixed, 24¼c.
CATTLE—Lower at $2.50@5.25.
HOGS—Firm at $3.25@4.00.
SHEEP—Steady at $2.00@4.25.
LAMBS—Steady at $3.75@5.60.

Chicago Grain and Provisions.

WHEAT—May opened 96¼c, closed 96⅞c. July opened 85c, closed 85⅛c.
CORN—May opened 29⅜c, closed 29½c. July opened 30⅝c, closed 30¾c.
OATS—May opened 24⅞c, closed 25¼c. July opened 23⅜c, closed 23⅜c.
PORK—May opened $10.57, closed $10.62. July opened $10.62, closed $10.67.
LARD—May opened $5.07, closed $5.07. July opened $5.20, closed $5.17.
RIBS—May opened $5.17, closed $5.15. July opened $5.22, closed $5.22.
Closing cash markets: Wheat, $98c; corn, 28c; oats, 24¼c; pork, $10.55; lard, $5.02; ribs, $5.12.

Cincinnati Grain and Livestock.

WHEAT—Firm; No. 2 red, 95¾c.
CORN—Steady; No. 2 mixed, 29½c.
OATS—Firm; No. 2 mixed, 26½c.
CATTLE—Steady at $2.75@5.10.
HOGS—Steady at $3.25@4.05.
SHEEP—Steady at $2.75@4.65.
LAMBS—Strong at $4.00@5.90.

Toledo Grain.

WHEAT—Lower; No. 2 cash, 95¼c.
CORN—Dull; No. 2 mixed, 29½c.
OATS—Steady; No. 2 mixed, 25c.

Louisville Livestock.

CATTLE—Active at $3.95@4.75.
HOGS—Firm at $2.75@3.95
SHEEP—Quiet at $2.75@3.80.
LAMBS—Quiet at $4.50@4.85.

East Liberty Livestock.

CATTLE—Steady at $2.00@5.00.
HOGS—Steady at $2.50@4.20.
SHEEP—Steady at $3.80@4.80.
LAMBS—Steady at $4 60@5.80.

Just try a 10c box of Cascarets, tto finest liver and bowel regulator eve made. tf

Wright's Celery Tea cures constipation, sick headaches. 25c at druggists.

Dr. Miles' Heart Cure

Cures a Prominent Attorney.

MR. R. C. PHELPS, the leading pension attorney of Belfast, N. Y., writes: "I was discharged from the army on account of ill health, and suffered from heart trouble ever since. I frequently had fainting and smothering spells. My form was bent as a man of 80. I constantly wore an overcoat, even in summer, for fear of taking cold. I could not attend to my business. My rest was broken by severe pains about the heart and left shoulder. Three years ago I commenced using Dr. Miles' Heart Cure, notwithstanding I had used so much patent medicine and taken drugs from doctors for years without being helped. Dr. Miles' Heart Cure restored me to health. It is truly a wonderful medicine and it affords me much pleasure to recommend this remedy to everyone."

Dr. Miles' Remedies are sold by all druggists under a positive guarantee, first bottle benefits or money refunded. Book on diseases of the heart and nerves free. Address,

Dr. Miles' Heart Cure Restores Health

DR. MILES MEDICAL CO., Elkhart, Ind.

Also a complete line of the Best Boots, Shoes and Rubbers to be had.

I will be pleased to have you call and examine goods.

W. F. Pfaffenberger.

California, Louisiana, Texas, New Mexico AND Arizona.

The Southern Pacific Co., AND ITS CONNECTIONS

Operate the best first and second class service from the East to Los Angeles, San Francisco and intermediate points. Tourist Sleeping Cars

Through to California:

Without change and fast mail trains. Passengers holding second class tickets can secure accommodations in the tourist sleeping cars.

Daily Through Pullman Service from New Orleans.

For rates, time tables, literature descriptive of Sunset Limited, and regular first and second class service, apply to W. G. Neimyer, General Western Ag't, 238 Clark St, Chicago, Ill. W. H. Connor, Com. Agt, So. Pac. Co., Cincinnati, Ohio. S. F. B. Morse, G. P. and T. A., So. Pac. Co., New Orleans, La.

The late Professor George M. Lane, Harvard's greatest Latin scholar, won more fame by composing a bit of doggerel called "The Lone Fishball" than by anything he ever did as an educator. "The Lone Fishball" has been one of the commonest college songs for the last 40 years.

An American lady went into a chemist's shop in Nice and asked for a bottle of the finest perfume sold there. She was informed that the price of the best scent was $25 an ounce.

More Proof.

O'Hoolahan—Countin the two min yesterday, there's been 13 kilt so far on the noo buildin goin up across the street.

O'Callahan (impressively) — Thot's another proof av the unluckiness av the number 13.—Brooklyn Eagle.

Oysters after they have been brought away from the sea know by instinct the exact hour when the tide is rising and approaching their beds, and so of their own accord open their shells to receive their food from the sea, as if they were still at home.

Queer Freak.

Dr. Donaldson is an ardent anatomist. His house is packed full of skeletons or bits of such, all articulated by his own hand.

He has a paper knife much admired. "Yes," he said in explanation, "I keep that for cutting the comic papers. You see, I made it from the funny bone of my first wife."—Pick Me Up.

THE WEEKLY COMMERCIAL GAZETTE,

(Weekly Edition of the Commercial Tribune.)

Greatly Enlarged. Now 10 Page Weekly. Improved in Every Way

50 CENTS PER YEAR

Send for Sample Copies. Special Inducements to Club Raisers.

GREAT SPECIAL OFFER FOR 1898.

A Stupendous Enterprise of Interest to All Readers.

The Commercial Tribune's 450-Page

Encyclopædic Almanac and Year Book

FREE To Each Yearly Subscriber

Who Will Send 10 Cents Additional for Postage and Packing. 60 Cents Net to Accompany Each Order.

AN ABSOLUTELY RELIABLE AUTHORITY.

Advance orders may be placed now. Almanac ready for delivery January 1, 1898. Every reader should have this invaluable volume of Statistical, Educational, Agricultural, Historical and General Compilation of Useful and Interesting Facts and Figures.

Address the Commercial Tribune Co.,

CINCINNATI, OHIO.

ORDER NOW.

McCLURE'S MAGAZINE

FOR THE COMING YEAR

Some Notable Features

CHAS. A. DANA'S REMINISCENCES

These reminiscences contain more unpublished war history than any other book except the Government publications. Mr. Dana was intimately associated with Lincoln, Stanton, Grant, Sherman, and the other great men of the Civil War. He had the confidence of the President and his great War Secretary, and he was sent on many *private missions* to make important investigations in the army. Lincoln called him "*The Eyes of the Government at the Front.*" Everywhere through these memoirs are bits of *Secret History* and *Fresh Recollections of Great Men.* These Reminiscences will be illustrated with many *Rare* and *Unpublished War Photographs* from the Government collection, which now contains over 8,000 negatives of almost priceless value.

RUDYARD KIPLING STORIES & POEMS

The Christmas McCLURE's contained a complete *Short Story* by Rudyard Kipling entitled "THE TOMB OF HIS ANCESTORS," the tale of a clouded Tiger, an officer in the Indian army, and a rebellious tribe. We have in hand also a *New Ballad*, a powerful, grim, moving song of War Ships. It will be superbly illustrated Mr. Kipling will be a frequent contributor.

ANTHONY HOPE'S NEW ZENDA NOVEL

"*Rupert of Hentzau,*" the sequel to "*The Prisoner of Zenda.*" In splendid invention, in characters, in dramatic situations, it is the noblest and most stirring novel that Anthony Hope has ever written.

SHORT STORIES BY GREAT AUTHORS

Rudyard Kipling, Robert Barr, William Allen White, Ian Maclaren, Octave Thanet, Stephen Crane, and many others, the best story writers in the world, will contribute to McCLURE'S during the coming year.

EDISON'S LATEST ACHIEVEMENT

Edison's Wonderful Invention. The result of eight years' constant labor. Mountains ground to dust and the iron ore extracted by magnetism. *The Fastest Ship.* An article by the inventor and constructor of "Turbinia," a vessel that can make the speed of an express train. *Making a Great Telescope,* by the most competent authority living. *Lord Kelvin,* a character sketch and substance of a conversation with this eminent scientist on unsolved problems of science.

THE RAILROAD MAN'S LIFE

Drawn from fifteen years' personal experience as brakeman, fireman and engineer by *Herbert H. Hamblin.* It is a narrative of *work, adventure, hazards, accidents and escapes,* and is as vivid and dramatic as a piece of fiction.

THE CUSTER MASSACRE

The account of this terrible fight written down by Hamlin Garland as it came from the lips of *Two Moons,* an old Indian Chief who was a participant in it.

NEW YORK IN 1950

Its houses, streets, means of travel, water supply, safeguards of life and health, sports and pleasures—the conditions of life of the perfected city of the next century, by Col. George E. Waring, Jr., Commissioner of the Street-Cleaning Department of New York.

MARK TWAIN

Mark Twain contributes an article in his old manner, describing his voyage from *India to South Africa.* The illustrations are by *A. B. Frost* and *Peter Newell,* and are as droll and humorous as the article itself.

ADVENTURE

Andrée: His Balloon and his Expedition, from materials furnished by the brother of Mr. Strinberg, Andrée's companion. *Sven Hedin in Unexplored Asia,* a story of remarkable adventure and endurance. *Landor in Thibet.* His own story. He was captured, tortured and finally escaped to India. *Jackson in the Far North.* The famous explorer writes of the years he lived in regions far north of the boundaries of human habitation.

NANSEN

The great Arctic explorer has written an article on the possibilities of reaching the North Pole; on the methods that the next expedition should adopt, and the important scientific knowledge to be gained by an expedition; concerning the climate, the ocean currents, depths and temperature of the water, etc. This knowledge will be of the greatest value to science.

ILLUSTRATIONS

The best artists and illustrators are making pictures for McCLURE'S MAGAZINE. *A. B. Frost, Peter Newell, C. D. Gibson, Howard Pyle, Kenyon Cox, C. K. Linson, W. D. Stevens, Alfred Brennan,* and others.

FREE

The November Number will be given free with new subscriptions. This number contains the opening chapters of Dana's Reminiscences, Mark Twain's Voyage from India to South Africa, the account of Edison's great invention, and a mass of interesting matter and illustrations.

Be sure to ask for it in subscribing

10 Cents a Copy — $1.00 a Year

The S. S. McCLURE CO., 200 East 25th Street, New York

HARPER'S ROUND TABLE

SOME OF THE STRIKING FEATURES FOR 1898

THREE SERIAL STORIES

THE ADVENTURERS *By H. B. MARRIOTT WATSON* is a thrilling story of a fight for a treasure concealed in an old castle in the mountains of Wales.

FOUR FOR A FORTUNE *By ALBERT LEE* is a stirring narrative of four companions who have located a long lost fortune.

THE COPPER PRINCESS *By KIRK MUNROE* It is in the bowels of the earth where the hero has his adventures, and from where he rescues the Princess.

SHORT FICTION

In addition to the three long serial stories, the publication of which will continue during the entire year, there will be short stories of every kind, of which it is only possible to mention a few titles here.

Hunt, the Owler *By STANLEY J. WEYMAN* — The Blockaders *By JAMES BARNES* — A Harbor Mystery *By JOHN R. SPEARS*

The Flunking of Watkins' Ghost *By JOHN KENDRICK BANGS* — A Great Haul *By SOPHIE SWETT* — A Creature of Circumstance *By MORGAN ROBERTSON*

ARTICLES ON SPORT, TRAVEL, ETC.

Elephant Hunting in Africa *By SYDNEY BROOKS* — An American Explorer in Africa *By CYRUS C. ADAMS*

First Lessons in Tiller and Sheet *By DUDLEY D. F. PARKER* — Laying Out a Golf Course *By W. G. VAN TASSEL SUTPHEN*

DEPARTMENTS — Editor's Table, Stamps and Coins, Photography

PRIZE COMPETITIONS — Short Stories, Sketching, Photography

10 Cents a Number (Send for Free Prospectus). Subscription, $1.00 a Year.

Postage free in the United States, Canada, and Mexico.

Address HARPER & BROTHERS, Publishers, Franklin Square, N. Y. City.

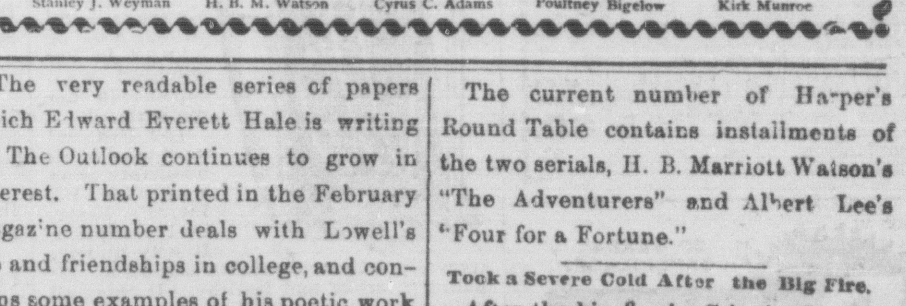

Stanley J. Weyman — H. B. M. Watson — Cyrus C. Adams — Poultney Bigelow — Kirk Munroe

The very readable series of papers which Edward Everett Hale is writing for The Outlook continues to grow in interest. That printed in the February Magazine number deals with Lowell's life and friendships in college, and contains some examples of his poetic work when he was one of the editors of the "Havardiana." Dr. Hale tells in this installment tells the true story of Lowell's suspension from college just before graduation, about which for many years absurd and absolutely unfounded stories have been circulated. The true cause of the suspension was simply and solely young Lowell's lack of regularity in attendance upon the college chapel exercises. ($3 a year The Outlook Company, 13 Astor Place, New York.)

The current number of Harper's Round Table contains installments of the two serials, H. B. Marriott Watson's "The Adventurers" and Albert Lee's "Four for a Fortune."

Took a Severe Cold After the Big Fire.

After the big fire in Cripple Creek, I took a very severe cold and tried many remedies without help; the cold only becoming more settled. After using three small bottles of Chamberlain's Cough Remedy, both the cold and cough left me, and in this high altitude it takes a meritorious cough remedy to do any good.—G. B. Henderson, editor Daily Advertiser, Cripple Creek, Colo. Sold by C. W. Milhous.

CASTORIA.

The fac-simile signature of Chas. H. Fletcher is on every wrapper.

We Have It.

If your physician finds your ailment obstinate or peculiar and prescribes some new or rare drug, you will save time by bringing the prescription here. Our large prescription business and the patronage of the physicians requires us to keep many drugs and preparations that most stores do not carry

Your prescription will be safest in the hands of those familiar with these drugs, and you are always sure of scientific service here at fairest possible cost

W. F. PETER,
DRUGGIST.

Gox's Pharmacy!

Only Exclusive Drug Store in the City.

Prescription work is a special feature. Store open all the time. Ring bell for night clerk.

A Choice Line of Toilet Goods and Druggist Notions.

All the popular patent medicines.
Telephone 100.

ALPHA GOX, Seymour, Ind,

OPERA HOUSE
ONE NIGHT ONLY

Tuesday Night, Feb, 15

Never was a Greater or Grander Success. Best American Play —N. Y. Herald

FOR THE FIRST TIME.

THE GIRL I LEFT BEHIND ME.

A Thrilling and Romantic Story

By BELASCO & FYLES.
Management JULIUS CAHN.

MARIE OVERMYER-BURKART,
Shorthand Notary Public.

Depositions and Typewritten Transcripts a Specialty.

Copying of all kinds executed neatly, quickly and at reasonable rates.
OFFICE—Seymour News office, No. 10 East Second St. 18jlm

WANTED—UPRIGHT AND FAITFUL gentlemen or ladies to travel for responsible, established house in Indiana. Monthly $65.00 and expenses. Position steady. Reference. Enclose self-addressed stamped envelope. The Dominion Company, Dept. H. Chicago. 129 d12t

For Sale.

A business and residence, or office property, in the heart of the city that pays 9½ per cent on the investment.

Also, twelve nice residence lots in Balsley's addition to Seymour on easy payments.

Also one whole block on P., C., C. & St. L. railroad, the best manufacturing site in the city, on easy terms.

Also a 160 acre farm, black loam land, in Nebraska, for sale or trade for Seymour or Jackson county property.

J. BALSLEY.

Everybody Says So.

Cascarets Candy Cathartic, the most wonderful medical discovery of the age, pleasant and refreshing to the taste, act gently and positively on kidneys, liver and bowels, cleansing the entire system, dispel colds, cure headache, fever, habitual constipation and biliousness. Please buy and try a box of C. C. C. to-day; 10, 25, 50 cents. Sold and guaranteed to cure by all druggists.

Try a box "Hoosier Whole Wheat Pan cake" flour. 10 cents. All Grocers.

DAILY REPUBLICAN

WEATHER INDICATIONS.

CHICAGO, Ill., February 11.—For Indiana.—Rain tonight; probably clearing, Saturday colder.

Cox.

Sweet potatoes, kraut, cream cheese. Hancock's.

Rain set in this morning and continued all day.

Bulk mustard, mincemeat. Model Grocery.

California celery and kale at the Model Grocery.

The funeral of Mrs. Charles Clark was well attended this forenoon.

Go to C. Young for choice fresh meats of all kinds, sausage, spareribs and dressed poultry.

FOR RENT.—8-room house, East 4th St. Good barn. R R SHORT. 1816

WANTED.—Girl to do general housework. Apply to Mrs. A. J. Pellens cor. 2nd and Walnut st. 9 d3t

The best of beef, pork, veal, lamb, sausage, spareribs, shoulders, cured meats, dressed poultry, fresh oysters at Leicorf's.

Another large shipment of Ton-kaway just received.
d1 w1 C. W. MILLER, druggist.

Rev. J. M. Baxter conducted the funeral services of Mr. Fosnaugh's babe this afternoon at 2 o'clock's.

Don't delay; always be on time, for prevention is better than cure All coughs and colds and such affections of the throat and lungs as lead to consumption are cured by Dr. Bull's Cough Syrup.

Crabb's Saturday Prices.

Northern potatoes, 85c bu.
Package coffee, 9c lb.
Good prunes, 5c lb.
Dried peaches, 5 lb.
Dried apples, 5c lb
Polk's tomatoes, 9c can
Polk's corn, 7c can.
Sirup molasses, 20c gal.
Everybody's soap 3 bars 5c.
118 South Chestnut St.

RAILROAD RUMBLINGS.

C. M. Hammond, of the Big Four was in the city last evening.

Local passenger traffic is quite limited now. Freight business, however, is very brisk.

The increased earnings of the B. & O S. W. for January were $21,702. Fairly good.

Roadmaster Welch, of the B. & O. S. W., came up to the city this morning on railroad business.

J. M. Clark, agent of the Southern Indiana, yesterday received a fine office desk with all modern designs.

J. L. Williams, ticket agent of the M. K. & T. was in the city this forenoon on business with C. C. Frey.

Conductor Will Corthum and wife went this morning to Ewing to visit her sister, Mrs. J. B. Stilwell, and family.

J. L. Penny, of the St. Louis Terminal who has been the guest of D. W. Johnson and family left for the east this morning.

D. C. Stott has been doing extra mai clerk work on the Louisville division for T. O. Hovens, who is threatened with pneumonia.

Sixty-one railroads reported for the third week in January show gross earnings of $6,741,196, an increase of $802,657 compared with last year.

Wrecking master Samuel Hodapp and his crew and train went to Mitchell at noon today to look after some broken down cars in the west bound local freight.

Awarded
Highest Honors—World's Fair,
Gold Medal, Midwinter Fair.

DR. PRICE'S CREAM BAKING POWDER

A Pure Grape Cream of Tartar Powder.
40 YEARS THE STANDARD.

BROWNSTOWN GRAVEL ROADS.

The Majority of the Votes Cast Thursday Favorable to Their Construction.

Brownstown township held a gravel road election Thursday. The petitions voted on called for the construction of about 15 more miles of road in that township at an estimated cost of $21,000. The election resulted favorably to the petitioners, having carried by a majority of 141. The corporation of Brownstown is said to have voted almost solidly in favor of the expenditure of the vast sum of money it will take to build the roads.

PERSONAL.

C. M. Johnson is here from Warsaw to see friends.

Mrs. C. Durland who has been very sick or some time is better.

Mrs. I. H. Thomas, of Mitchell, is in the city the guest of friends.

Mrs. Nancy Doane who has long been sick with infirmity is no better.

H. M. Lawrence and wife, of Bedford, came up to the city this morning.

Mrs. H. T. Bennett went today to Brownstown to visit her former home.

Mrs. C. H. Wilson came here this morning from Columbus to see friends.

Mrs Peter Grigsby, who has been quite sick with cold, is able to be up today.

A. B Ringer and wife drove down to the city from Jennings county to see friends.

Henry M. Bliss and family of Bloomington, came here this morning to see friends.

Mrs. Alpha Cox and Master Earl Cox went today to Brownstown to visit friends.

John H. Bergdoll returned last night to Home City, O., from a visit to relatives.

G. L Tovey and wife went this morning to Brownstown to visit his mother and family.

C. R. Romine, of Scottsburg, went today to Orleans to visit his sister, Mrs. Louis Brengle.

William Stewart, of Scottsburg, went today to Heltonville to visit his daughter, Mrs. Tobias.

Operator Harry Coryell, of the J., M. & I. depot, is quite sick. The night operator is his relief.

J. S. Shook and wife, who have visited friends at Washington, returned today to Indianapolis.

Harry Robinson, of the J., M. & I. bridge force, who was seriously hurt the other day, is doing well.

The relatives of Mrs. L. G. Heins who were seriously burned at New Albany some time ago are getting along nicely.

W. C. Davis came down to the city this morning from Elizabethtown. He will continue with the Cordes Hardware Co.

R. S. Watkins, foreman of the track layers of the Indiana Southern, is confined at the home of Mrs. Ellen Francisco with a severe attack of the grip.

Salvation Oil has the greatest cure on earth for pain, is universally accepted by horsemen and veterinarians as the ne plus ultra of liniments.

Leather knee caps for children, keeps stockings from wearing out at the knee, price 25 cents at W. F. Bush & Co. fsm

Ask your grocers for Nottage's home made bread if he hasn't it, insist on his getting it. t

It would be safe to say that for sweetness of expression and literary charm George du Maurier never wrote anything better than "Social Pictorial Satire," the concluding part of which will appear in Harper's Magazine for March. He discusses Leech and Keene, the well known Punch artists, men whom he knew and loved; tells of the present scope and future possibilities of Pictorial Satire and adds a few delightful paragraphs concerning his own work.

If you want a great bargain in shoes you should see W. F. Bush & Co. A very fine shoe for half the price usually charged. They are closing out all of their broken lots at a great deal less than cost. It will pay you to call and see them. fri sat mon

BUSINESS NOTES.

L. F. Bradbury is here from Paducah, Ky., on business.

Philip Sparks has moved his family here from Crothersville.

J. H. Hodapp made a business trip today to Mitchell.

H. F. Bronwell was a business visitor here today from Louisville.

J. H. Hodapp shipped five cars of baled hay south this week.

Ham Vonstrohe, of Columbus, came here yesterday on business.

Calvin Barnes, of Cana, drove to the city last evening on business.

David Daniels, of Louisville, came here last evening on business.

W. L. Johnson was in the city today from Birds Eye on business.

J. L. Kirby and wife went this morning to Cincinnati on business.

Oliver Elliott is delivering a big lot of baled hay to J. H. Hodapp.

The Heminy Mill Company shipped a car of fine bolted meal east today.

W. T. Lamb came here Thursday from Ft. Wayne on special business.

W. P. Masters came home last night from a three days business trip south.

Henry Rust and wife, of Honeytown, were in the city Thursday on business.

The Progress Furniture Co. is shipping a fine lot of their goods east now.

Judge W. R Gardiner, of Washington was in the city last night on business.

B. F. Orufelt and L. M. Frazer came here this morning from Louisville on business.

J. J. McClintock and Charles B. Day made a business trip today to the county seat.

Judge Applewhite while in the city Thursday favored the REPUBLICAN with a pleasant call.

Mrs. J. P. Shotwell, of Bloomington, Ill., who has been here on business went last evening on Columbus.

Mrs. White and Misses Edna and Mary White, of Freetown, went yesterday to Indianapolis where they will reside.

Winthrop Williams, of Spraytown, is preparing to move his family to White county, Ill., where he will purchase a farm.

John Lewis, of Columbus, who has been here looking after some of the fine timber in this county returned home last evening.

E. M. Lee, Lawrenceburg, a son of Mayor C. W. Lee, candidate for congress at the special election last summer, is in the city today on business.

Wealthy Man Missing.

George Cook, a wealthy old bachelor of San Francisco, Cal., who was visiting W. M. Newsom and family, of Elizabethtown, has disappeared. On Jan 19 he went to North Vernon to spend the day and since then he has not been seen. He had about $500 in his pockets when he was seen last.

Get your money's worth, Try Nottage's big nickel loaf of home made bread. tf

Athos Gabard, a Seymour boy who went to Cincinnati about three months ago, writes that he has a good position and is well satisfied.

Hermion Lodge No. 44 K. of P. had an unusually pleasant meeting last night. They had work in the third degree and besides the exhibition of a number of steriopticon views added to the pleasures of the evening. The hall was well filled.

Deafness Cannot be Cured

By local applications as they cannot reach the diseased portion of the ear. There is only one way to cure deafness and that is by constitutional remedies. Deafness is caused by an inflamed condition of the mucous lining of the Eustachian tube. When this tube is inflamed you have a rumbling sound or imperfect hearing, and when it is entirely closed, deafness is the result and unless the inflammation can be taken out and this tube restored to its normal condition, hearing will be destroyed forever; nine cases out of ten are caused by catarrh, which is nothing but an inflamed condition of the mucous surfaces.

We will give One Hundred Dollars for any case of deafness (caused by catarrh) that cannot be cured by Hall's Catarrh Cure. Send for circulars, free

F. J. CHENEY & CO., Toledo, O.
Sold by all druggists 75c.
Hall's Family Pills are the best.

Try a loaf of Nottage home made bread with the yellow label.

Resolution of Hermion Lodge No. 44 K. of P.

WHEREAS, The Supreme Ruler of the universe has called from his earthly home, and from those near and dear to him, our Brother Frank Clark, and whereas, according to our teaching and the practice of fraternity, our lodge has done its last sad duty by our deceased borther, therefore be it resolved,

That we give expression of our brotherly sympathy tot he family of our departed brother that we commend them to the tender mercy of the All Wise One who doeth all things well.

RESOLVED, That our charter be draped in mourning for a period of thirty days. That these resolutions be published in our daily papers, spread on our minutes and that a copy be given to the family of the deceased.

Committee { C. L. ATKISSON. ED. MCCOWICK. A. N. RINEHART.

CHURCH NOTES.

The revival meetings at the Methodist church are still increasing in interest and power. Many were unable to gain admission last night by 7 o'clock and the services lasted until 11 o'clock. Many came forward and confessed Christ and four united with the church. Evangelist Reed preached another powerful sermon which created great interest and brought conviction to many hearts. Let the unconverted come tonight and occupy the front seats. Now is your time to be saved. Don't neglect it.

Food, undigested, is poison Digested, it is life and strength. Millions of us suffer from indigestion, but we often don't know it. We think it is something else. Even doctors often mistake the symptoms.

Pale, thin people, who are overworked who need strength, who seem in want of proper food, should take Shaker Digestive Cordial. It is astonishing what food will do, when properly digested.

It will make you strong, revive you, refresh you, sustain you, make you fat, restore your color, make muscle brain fibre, courage, endurance, energy; increase your power to throw off disease and keep you healthy and happy.

Indigestion does just the opposite, but indigestion can be cured and prevented with Shaker Digestive Cordial.

At druggist. Trial bottle 10 cents.

Hints to Young Photographers.

To squeegee prints to a ferrotype plate in order to make a gloss finish, have the plate perfectly clean and free from grease; it is better to wash it with soap and warm water each time it is used Turn a little benzine on the surface of the plate and rub it thoroughly with a soft cloth, repeating the operation if the plate looks streaked. Let cold water run over the surface of the plate and then lay the wet prints face down upon it, and roll them down with a rubber roller until all moisture has been forced out. A piece of blotter should be placed over the picture to absorb the water. Before the prints are toned they can be trimmed, and before they are removed from the plate a coat of thin paste can be applied to the back, and they can be taken from the plate and mounted at once. If they are mounted dry, a thin coat of paste should be applied to the back of the picture, but if they are to be burnished after mounting, they may be damp when mounted. Harper's Round Table.

MARRIED.

Mr. Charles Loebline, of Rockford, and Miss Josie Erb, of near Jaketown, were united in marriage at 3 o'clock Thursday afternoon February 10, 1898, at her home. May their wedded life be happy.

The Modern Way

Commends itself to the well-informed to do pleasantly and effectually what was formerly done in the crudest manner and disagreeably as well. To cleanse the system and break up colds, headaches, and fevers without unpleasant after effects, use the delightful liquid laxative remedy, Syrup of Figs. Made by California Fig Syrup Co.

During February Harper's Bazar will begin a clever new department, in which the affairs of the day in New York and other cities will be lightly touched upon in bright and sparkling paragraphs. This department will be conducted by a lady whose name will not be given. Mrs. Sherwood in her Types of American Women, will write concerning 'The Little Miss." An admirably practical series, entitled "Woman's Voice in Speech," will begin in February.

No morphine or opium in Dr. Miles' Pain Pills. CURE All Pain. "One cent a dose."

TO CLOSE, ODD LOT OF CORSETS.

Some Regular $1.00 Corsets for 50 Cents. Come early to get the choice.

See our new Embroideries and new Dress Goods.

L. F. MILLER & CO.

The Indiana State Journal.

THE BEST WEEKLY PAPER FOR INDIANA READERS.

$1.00 Per Year.

There are cheaper papers from out of the State, but they pay no attention to the special interests of the Indiana readers. The Journal is for

INDIANA FIRST.

It furnishes all the news, local, domestic and foreign. COMPLETE and ACCURATE MARKET REPORTS. A generous supply of miscellaneous news for general readers. QUALITY, NOT QUANTITY. Free from objectionable news matter or advertisements.

Subscribe with your postmaster or send direct to

JOURNAL NEWSPAPER CO.
INDIANAPOLIS, IND.

The French Lead

Despite all our patriotic enthusiasm, the French still lead in style for men's wear. So we have some of the best imported goods, to make to your order in the latest Parisian and New York styles. If you want a fine suit or overcoat better order now.

Riehm, The Tailor.

THE TRAVIS CARTER CO.,
Contractors and Builders,
MANUFACTURERS AND DEALERS IN
Lumber, Sash, Doors, Blinds
AND OTHER BUILDING MATERIAL.

Specifications and Plans Furnished.
Ewing Street, between Third and Fourth.

Here is a Messenger.

Ready to tell the people of Seymour and Jackson county about your goods If you have something to say to the great body of our citizens, use the

Seymour Republican.

Which is constantly extending a circulation already by far the largest in the city and county. A splendid medium for reaching folks with money to spend.

Rates Furnished on Application.

We do the Best Job Printing in Town.

BULL'S Cough Syrup

Is a remedy of sterling value. It positively cures all Bronchial Affections, Cough, Cold, Croup, Bronchitis and Grippe. You can always rely on it. DR. BULL'S COUGH SYRUP is indispensable to every family. Price 25 cts. Shun all substitutes.

Chew LANGE'S PLUGS, The Great Tobacco Antidote, 10c. Dealers or mail, A.C. Meyer & Co., Balto., Md.

Read! Read! Read!

REASONS why you should read the Cincinnati Daily

TIMES-STAR:

IT has the latest and most reliable foreign as well as domestic news;

IT has better financial and market reports and more special correspondents than any other Cincinnati newspaper;

IT contains twice as much news as any other paper sold at the same price;

IT is a family paper, and has the largest home circulation of any paper printed in the Ohio Valley.

AGENTS WANTED EVERYWHERE.

Write for sample copies and terms.

Special rates to Postmasters.

THE TIMES-STAR, Cincinnati, Ohio

Illinois - Central RAILROAD.

Quickest and Best to

New Orleans, Memphis Texas, Arkansas and Mexico.

The Only True Southern Route to California.

2 Weekly Pullman Tourist Sleeping Cars

One leaving Louisville every Thursday and one leaving Chicago every Monday.

For further information write R. H. Fowler, Trav. Pass. Agt., Louisville, Ky.

A. H. HANSON, G. P. & T. A.

W. A KELLOND, A. G. P. A.

To California Through Sunshine.

The great Burlington Route offers more diverse routes in connection with Pacific Coast travel than does travel than does any other railroad. Its several main lines to Kansas City, Denver, Billings and St. Paul, permit an unlimited number of variable routes for coast travel.

Drawingroom and compartment sleepers, chair cars [seats free] and dining cars. Only line with dining car service, St. Louis to Denver 96 per cent sunshine through out the year via scenic Colorado and Salt Lake City The Billings Route is in connection with Northern Pacific Railroad for Puget Sound travel. Handsomest trains in the world between Chicago and St. Paul.

Ask your ticket agent for the Burlington Route on Coast tickets.

HOWARD ELLIOTT, Gen. Man'g.

L. W. WAKELEY, Gen. Pass, Agt.

Insure your business and other property in the Ohio Farmers Insurance Co. It is a strong, reliable, safe company. Cash assets over $1,000,000. C. A. DAY, Ag't. Pfaffenberger Block.

CASTORIA.

The fac-simile signature of Chas. H. Fletcher is on every wrapper.

Everybody Says So.

Cascarets Candy Cathartic, the most wonderful medical discovery of the age, pleasant and refreshing to the taste, act gently and positively on kidneys, liver and bowels, cleansing the entire system, dispel colds, cure headache, fever, habitual constipation and biliousness. Please buy and try a box of C. C. C. to-day; 10, 25, 50 cents. Sold and guaranteed to cure by all druggists.

IS THAT IDEA PATENTABLE?

Send Sketch, description and $5.00 for examination and GUARANTEED report. Printed information about PATENTS, TRADE-MARKS, DESIGNS and business before the Patent Office FREE.

EUGENE W. JOHNSON, Attorney,

Established 1868—Warder Building Opposite Patent Office, Washington, D. C.

When you are suffering from catarrh or cold in the head you want relief right away. Only 10 cents is required to test it. Ask your druggist for the trial size of Ely's Cream Balm, or buy the 50c size. We mail it.

ELY BROS., 55 Warren st N. Y. City

I was afflicted with catarrh last autumn. During the month of October I could neither taste nor smell and could hear but little. Ely's Cream Balm cured.—Marcus Giteo. Shautz, Raeway, N. S.

Advertised Letter

The following is the list of letters remaining in the postoffice at this place and if not called for within 14 days will be sent to the dead letter office:

LADIES	GENTS
Niles Mrs Lizzie K	Cotner Lee
Shelliey Miss Birdia	Cotner Lee O
	Donnells Gilbert
	Evans Pearl
	Hennessy S A
	Johnson Perry K
	McNewlly Chas
	Stepp Charley

PHILIP WILHELM, P. M.

Try Grain O! Try Grain O!

Ask your Grocer today to show you a package of GRAIN-O, the new food drink that takes the place of coffee. The children may drink it without injury as well as the adult. All who try it, like it. GRAIN-O has that rich seal brown of Mocha or Java, but it is made from pure grains, and the most delicate stomach receives it without distress. ¼ the price of coffee, 15c. and 25 cts. per package. Sold by all grocers. a8 1y

Mexican Central Railway.

The only Through Standard Gauge Line between the United States and principal cities in Mexico.

Only line running Pullman Buffett drawing room sleeping cars between San Antonio and City of Mexico without change at the border.

Only line offering choice of three routes to and from Mexico, namely: Via El Paso, via San Antonio through Eagle Pass and Torreon, and via Tampico, from which port connections are made with steamship lines to and from New Orleans, Mobile, New York and European ports.

Lowest current rates of freight are made on shipments of household goods, emigrant outfits, agricultural implements, supplies, etc., from any point in the United States to points in Mexico. Shipments should be routed in care T. J. Woodside, Customs Agent, at El Paso, Texas, who will arrange for importing same through the Mexican Customs House.

For further information, maps, books apply to

M. H. King, Gen'l. West'n. Agent, 236 St. Clark St., Chicago, Ill.

C. E. Miner, G. P. A., 402 Houser Bldg., St. Louis, Mo.

W. D. Murdock, Asst. Gen'l Pass. Agent, City of Mexico.

A. Hoffman, Gen'l. Pass. Agent, City of Mexico.

To the Klondike Valuable Information to Persons Going to the Gold Fields.

Persons who expect to try their luck in the gold fields of Alaska will find it profitable to call on ticket agents of the Pennsylvania Lines and get posted on rates, routes and other preliminaries. This information will be furnished without charge, and any required aid in shaping details will be cheerfully extended. If not convenient to apply to local agent of the Pennsylvania lines, send your name and address, with date upon which you intend to start, the probable number in the party, and a request for advice about the fare, time of trains and other particulars, to the following representive of the passenger department and a prompt reply will be made. W. W. Richardson, D. P. Agt., Indianapolis, Ind. 27j

There Is a Class of People.

Who are injured by the use of coffee Recently there has been placed in all the grocery stores a new preparation called GRAIN-O, made of puregrain that takes the place of coffee. The most delicate stomach receives it with out distress, and but few can tell is from coffee. It does not cost over ¼ as much. Children may drink it with great benefit. 15 cts. and 25 cts. per package. Try it. Ask for GRAIN-O a9 1

CASTORIA

For Infants and Children

The fac-simile signature of Chas. H. Fletcher is on every wrapper.

CITY COUNCIL.

Much Important Business Transacted for the People.

The council met in regular session last night with Mayor Balsley in the chair and all councilmen present.

Clerk McKinney read the minutes of previous meeting the same being approved by the council.

The light committee asked for more time to consider business referred to them. Granted.

The improvement committee reported that the tower and chimney of the city building had been repaired as directed by the council.

The report of the city treasurer for the month of January was submitted showing a net cash balance in the treasurer of $6,585.24.

A petition for an electric light at the intersection of Laurel and Buckeye streets, signed by a number of residents of that locality was presented by Thompson and referred to the light committee.

Claims to the amount of $209.37 were allowed.

DeGolyer presented a petition for a 12 inch sewer from the P. C. C. & St. L. railroad west on Tipton to Pine street intersecting with the Woolen Mill sewer; for a branch sewer from Bruce street north to Tipton street and for two other branches one in the alley north of Tipton street between Walnut and Chestnut street, the other in the alley north of Tipton between Indianapolis avenue and Chestnut street. The petition was signed by 23 property owners along the line.

Referred to grade committee and civil engineer after some discussion about extending the main line of the sewer east from the P. C. C. & St. L railroad to High street.

Borgdoll introduced a resolution for the construction of a street crossing over or under the B. & O. S. W. railroad tracks at some point west of Poplar street. The matter met with much favor among the councilmen being adopted by a vote of 9 to 1 and was referred to a special committee consisting of Borgdoll, Gibson and Miller.

On motion of DeGolyer a special committee consisting of DeGolyer, Price and Burkley was appointed to make a careful investigation of the matter of constructing a creditable city building and instituting an up-to-date fire department and make a report on same to the council.

On motion of Goodale the city attorney was instructed to draw an ordinance regulating bill posting in the city of Seymour.

On motion of Price and unanimous vote of the council it was decided that all those who desired to work out the amount of their spring taxes should be given the preference in the employment of labor.

It was decided to recommend the following men for appointment as street commissioners:

1st ward, A. J. Ross.

2nd ward, Asa Pennock.

3rd ward, Jacob Rheim.

4th ward, E. W. Shepard.

5th ward, Philander Ramey.

After the consideration of several matters of a miscellaneous nature the council adjourned.

Something to Known.

It may be worth something to know that the very best medicine for restoring the tired out nervous system to a healthy vigor is elctric bitters. This medicine is purely vegetable, acts by giving tone to the nerve centres in the stomach, gently stimulates the liver and kidneys, and aids these organs in thowing off impurities in the blood. Electric Bitters improves the appetite aids digestion and is pronounced by those who have tried it as the very best blood purifier and nerve tonic. Try it Sold for 50c or $1.00 per bottle at W. F. Peter Drug Peter.

COURT NOTES.

Sheriff David Clark came up to the city this morning on official business connected with circuit court which meets next Monday.

The residence of 'Squire Baldwin was burned to the ground at Austin Tuesday and but little of the contents were saved. Loss $1800. Insured for $1,000.

CASTORIA.

The fac-simile signature of Chas. H. Fletcher is on every wrapper.

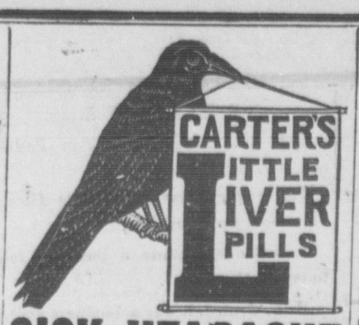

SICK HEADACHE

Positively cured by these Little Pills.

They also relieve Distress from Dyspepsia, Indigestion and Too Hearty Eating. A perfect remedy for Dizziness, Nausea, Drowsiness, Bad Taste in the Mouth, Coated Tongue Pain in the Side, TORPID LIVER. They Regulate the Bowels. Purely Vegetable.

Small Pill. Small Dose. Small Price.

PERSONAL.

Mrs. E. M. Parsons, of Franklin, is the guest of friends here.

Hammond Hill was here this morning from Mitchell to see friends.

R. R. Short, of Redding township, was taken quite sick Wednesday.

Dr. J. H. Davis and Morton Hall, of Azalia, drove down to the city last evening.

C. M. Lewis and wife, of Mitchell came up to the city last evening to see friends.

Mrs. E. J. Peters, of White Creek, was the guests of Seymour friends Thursday.

Mrs. Ed Eldridge, who has been quite sick with cold was able to be out yesterday.

Mrs. David Quinn went Thursday to Scipio to visit her daughter, Mrs. George Kruwell, snd family.

Mrs. Capt. G. W. Boyer, who has been here visiting her daughter, returned last evening to North Vernon.

Mrs. Laura Shoemaker, of Vincennes, after a visit to Seymour friends went last evening to Columbus to see friends.

Henry Brockhoff, of Jonesville, after a visit to his daughter, Mrs. George Wieneke, and family, returned home last evening.

Household Gods.

The anchient Greeks believed that the Prenates who attend to the welfare and prosperity of the family. They were worshipped as household gods in every home. The household god of today is Dr. King's New Discovery. For consumption, coughs, cold and for all affections of throat, chest and lungs it is invaluable. It has been tried for a quarter of a century and guaranteed to cure, or money returned. No household should be without this good angel. It is pleasant to take and a safe and sure remedy for old and young. Free trial bottles at W. F. Peter Drug store. Regular size 50c. and $1.00.

Just try a 10c box of Cascarets, tto finest liver and bowel regulator eve made. tf

Frank Sherwood was down town today the first time since he had his tussle with cholera morbus. He says he drove thirty miles after he was taken and never came so near dying in his life. After this when he goes out in the country he will take a bottle of Chamberlain's Colic, Cholera and Diarrhoea Remedy with him.—Missouri Valley (Iowa) Times. For sale by C. W. Milhous.

Chamberlain's Cough Remedy Always Proves Effectual.

There are no better medicines on the market than Chamberlain's. We have used the Cough Remedy when all others failed, and in every instance it proved effectual. Almost daily we hear the virtues of Chamberlain's remedies extolled by those who have used them. This is not an empty puff, paid for at so much a line, but is voluntarily given in good faith, in the hope that suffering humanity may try these remedies and, like the writer, be benefitted. —From the Glenville (W. Va.) Pathfinder. For sale by C. W. Milhous.

Bucklen's Arnica Salve

The best salve in the world for Cuts Bruises, Sores, Ulcers, Salt Rheum Fever sores, Tetter, Chapped hands Chilbian, Corns, and all Skin Eruptions positively cures Piles, or no pay required. It is guaranteed to give perfect satisfaction or money refunded Price 25 cents per bottle. For sale by W. F. Peter.

In a recent letter from Washington, D. C., to an old friend, Major G. A. Studer, for twenty years United States Consul at Singapore, says: "While at Des Moines I became acquainted with a liniment known as Chamberlain's Pain Balm, which I found excellent against rheumatism as well as against soreness of the throat and chest (giving me much easier breathing) I had a touch of pneumonia early this week, and two applications freely applied to the throat and chest relieved me of it at once. I would not be without it for anything." For sale by C. W. Milhous.

AN ABLE PRACTICAL JOKE.

It Created Considerable Excitement In a University City.

The Cambridge (England) Independent Press retells the story of the hoax perpetrated upon the civic and university authorities at Cambridge on the occasion of the visit of the late shah of Persia to that country. It was on Saturday, June 28, 1873, at 11 o'clock in the forenoon, that a telegram was found lying on the hallkeeper's table in the Guildhall. It was directed to the worshipful the mayor of Cambridge, was signed by Lieutenant Colonel Hamilton and read as follows:

"His imperial majesty the shah of Persia desires to visit your university town today en route for London by special, arriving at Cambridge station about 1:10 o'clock. Be prepared with escort and reception as far as time allow."

Instantly everybody began tumbling over his fellow. The town clerk was sent for, and messages were dispatched to the vice chancellor, the members of the corporation, the volunteer officers and the cook of St. Peter's college kitchen. The vice chancellor hurried on his robes, the aldermen and councilors did ditto, the volunteers donned their uniforms, and the cook began to boil and fry.

Nor were the general public behindhand. Flags were hung out and crowds gathered in the street. Dr. Cookson, the vice chancellor (irreverently known in those days as "Dismal Jimmy"), made his way to the station as fast as his dignity would permit. The mayor, Mr. T. H. Naylor, and the corporation followed suit. A guard of honor and carriages were in waiting, and soon everybody was there except the shah. Then the news flew round that the railway officials knew nothing about the special train, and after a brief delay it was apparent that the whole thing was a hoax. The perpetrators of the hoax were never discovered, though two persons were afterward freely mentioned in connection with it. In the year of grace 1873 the era of practical jokes was past, but had the authors of the shah's visit been alive in the days of Theodore Hook they might have lived in literature.

Greeks as Fighters.

Smolenski had placed a battery of mountain guns on a plateau overlooking the village of Velestino, and along the base of this plateau was a battalion of Evzones, sheltered by the position of the ground and by intrenchments. The battery on the plateau played on the Turkish advance with great effect, and the order was given by the Turkish commander to charge it. The Turkish infantry swung clear, and the cavalry, led by a young officer, came on in column, first at the trot and then at a swinging gallop. It seemed a mad undertaking for cavalry to charge a battery of well served artillery planted on the crest of a long, steep slope.

The brave horsemen were met with salvos of shells which plowed through their ranks. Then suddenly uprose the Evzones from their partially hidden cover and poured upon them volley after volley. No troops could withstand such fire, and, completely broken, the Turkish horsemen turned and sought shelter in the woods in the neighborhood of Risomylos. — "With the Greeks In Thessaly," by W. Kinnaird Rose.

You Bet It Has.

"Whut hez this Democratic free trade congress done?" asked the rural stump speaker in strident tones of indignation. As he paused for a reply a man with a big double bass voice answered, "It hez done the American people."—Washington Star.

ONE OF TWO WAYS.

The bladder was created for one purpose, namely, a receptacle for the urine, and as such it is not liable to any form of disease except by one of two ways The first way is from imperfect action of the kidneys, The second way is from careless local treatment of other diseases

CHIEF CAUSE.

Unhealthy urine from unhealthy kidneys is the chief cause of bladder troubles. So the womb, like the bladder, was created for one purpose, and if not doctored too much is not liable to weakness or disease, except in rare cases. It is situated back of and very close to the bladder, therefore any pain, disease or inconvenience manifested in the kidneys, back, bladder or urinary passage is often, by mistake, attributed to female weakness or womb trouble of some sort. The error is easily made and and may be as easily avoided. To find out correctly, set your urine aside for twenty four hours; a sediment or settling indicates kidney or bladder trouble. The mild and the extraordinary effect of Dr. Kilmer's Swamp Root, the great kidney, and bladder remedy is soon realized. If you need any medicine you should have the best. At druggists fifty cents and one dollar You may have a sample bottle and and pamphlet, both sent free by mail. Mention the REPUBLICAN and send your address to Dr. Kilmer & Co., Binghton, N. Y. The proprietors of this paper guarantee its genuineness of this offer.

Beware of Imitations

LEA & PERRINS' The Original & Genuine Worcestershire SAUCE

JOHN DUNCAN'S SONS, AGENTS, NEW YORK.

900 DROPS

CASTORIA

A Vegetable Preparation for Assimilating the Food and Regulating the Stomachs and Bowels of

INFANTS & CHILDREN

Promotes Digestion, Cheerfulness and Rest. Contains neither Opium, Morphine nor Mineral. NOT NARCOTIC.

Recipe of Old Dr SAMUEL PITCHER

Pumpkin Seed -
Alx. Senna +
Rochelle Salts -
Anise Seed +
Peppermint -
Bi Carbonate Soda +
Worm Seed -
Clarified Sugar -
Wintergreen Flavor.

A perfect Remedy for Constipation, Sour Stomach, Diarrhoea, Worms, Convulsions, Feverishness and LOSS OF SLEEP.

Fac Simile Signature of Chas. H. Fletcher. NEW YORK.

At 6 months old 35 DOSES - 35 CENTS

EXACT COPY OF WRAPPER.

SEE THAT THE FAC-SIMILE SIGNATURE —OF— Chas. H. Fletcher. IS ON THE WRAPPER OF EVERY BOTTLE OF CASTORIA

Castoria is put up in one-size bottles only. It is not sold in bulk. Don't allow anyone to sell you anything else on the plea or promise that it is "just as good" and "will answer every purpose." See that you get C-A-S-T-O-R-I-A.

The fac-simile signature of Chas. H. Fletcher is on every wrapper.

Agency of C. A. Saltmarsh ESTABLISHED in 1892.

REAL ESTATE AND OTHER PROPERTY BOUGHT OR SOLD. Large List of City Property and Farms for Sale. MONEY QUICKLY LOANED On Gilt Edged Security. Applicants for Loans on Good Security soon Supplied. Leading and Strongest FIRE INSURANCE Agency in City. Assets of Companies represented Over $10,000,000. LIFE AND ACCIDENT INSURANCE Strongest and Best Companies. Patterson Building, Seymour, Indiana.

HOMESEEKERS EXCURSIONS

SOUTH,

BY THE

Louisville & Nashville Railroad

On the First and Third Tuesdays of

November AND December

Full particulars as to lands locations, rates, etc., secured from.....

P. SID JONES

Alabama.

24 Hours

The Florida & New Orleans Limited trains of the Queen & Crescent Route run through to Jacksonville and New Orleans in 24 hours from Cincinnati.

These fast trains are of the finest type, luxuriously fitted, and running on a perfect roadbed.

Winter Tourist Low Round-trip Tickets on sale throughout the North.

An elegant service of Cafe, Parlor, and Observation Cars on these trains. Double daily train service.

Write for information to W. C. Rinearson, General Passenger Agent, Cincinnati, O.

Send 10 cents for fine Art colored Lithograph of Lookout Mountain and Chickamauga.

THE AMERICAN MONTHLY REVIEW OF REVIEWS

It is impossible to promise particular features that will appear in the "AMERICAN MONTHLY" during the coming year, for it is, as the *Bookman* says, "a great monthly newspaper." As such, it prints for its readers an illustrated account of the notable things which make the history of the month, of the political, the economic, and literary happenings which are of value to intelligent men and women. The Editor's "Progress of the World" tells succinctly an illustrated story of the month. The "Leading Articles" give the best thought and information of the current magazines in five continents; the contributed articles furnish the character sketches of the men of the month, and give timely discussions by authorities on any question of immediate serious import.

"We know of no review published, in this country or in Europe, which combines so successfully as the AMERICAN MONTHLY the alertness, timeliness, and energy of journalism with the sound judgment, carefully weighed opinion, exact knowledge, and well-chosen English of the purely literary periodical."—*The Outlook.*

The result of this comprehensive effort to edit in one monthly volume the information needed by intelligent people of "live" instincts is best gauged in the opinions which the readers of the AMERICAN MONTHLY have seen fit to express. These are thinking business men, clergymen, editors, lawyers, professors, engineers, the wide-awake women of America. They write that the AMERICAN MONTHLY "is indispensable"; "is simply invaluable"; "is a generous library in itself"; "a historical cyclopedia of the world"; "the best means of aid for a busy man"; "the best periodical of the kind we have ever had"; "a triumph of editorial genius"; "the world under a field-glass," etc., etc.

For.. 25c. SPECIAL OFFER The current number and the two preceding issues.

SUBSCRIPTION PRICE, $2.50 PER YEAR

ADDRESS

American Monthly Review of Reviews

13 ASTOR PLACE, NEW YORK